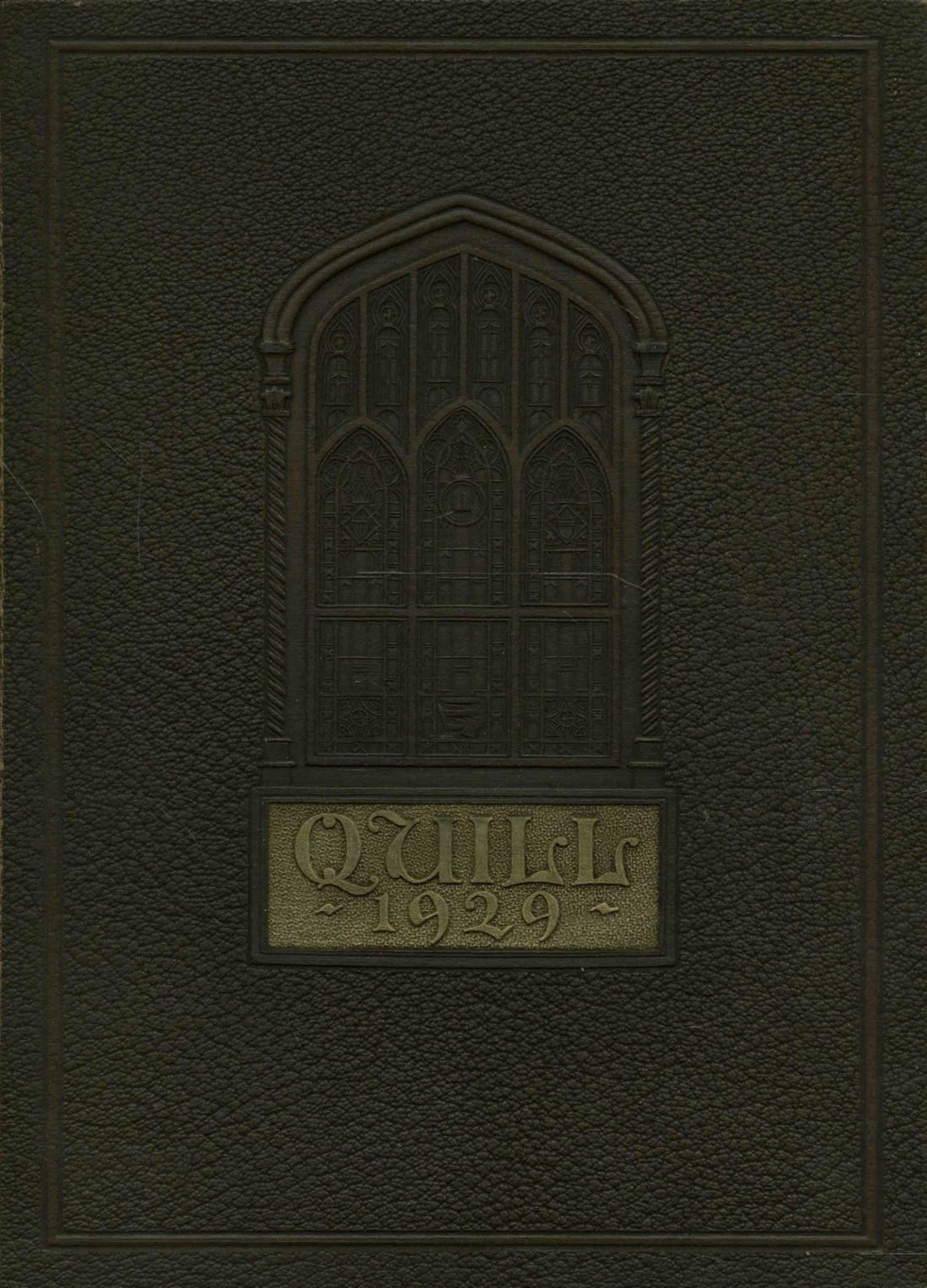
QUILL
1929

THE QUILL
of 1929

VOLUME XII

Edited and Published
by
THE SENIOR CLASS
of
MARION HIGH SCHOOL
Marion, Iowa

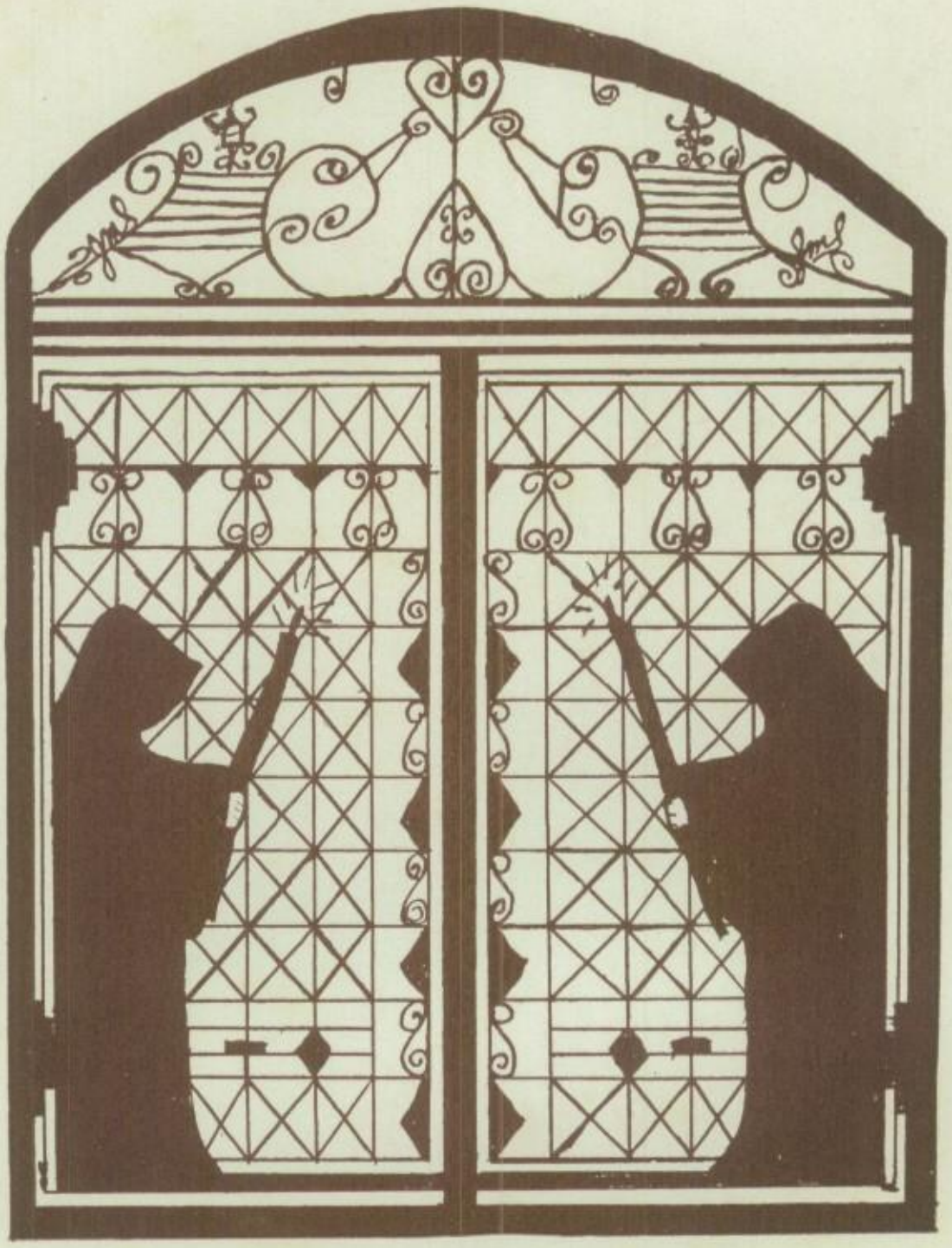

ORDER OF BOOK

1. Faculty.
2. Seniors.
3. Juniors.
4. Sophomores.
5. Freshmen.
6. Organizations.
7. Activities.
8. Athletics.
9. Humor.
10. Advertisements.

Foreword

IN the presentation of the twelfth volume of "The Quill", we, the class of 1929, feel that a great privilege has been ours.

We deem it such since the school year of nineteen hundred and twenty-eight and nineteen hundred and twenty-nine marks a new era in the scholastic history of Marion High.

With the installation of Delta Sigma Delta Chapter of the National Honorary Society for High Schools, we have taken that for which it stands as our goal of effort in the preparation of this volume. We trust that "The Quill" will give evidence of "Scholarship" linked with "Character" striving to give "Service" as it wings its way into the future.

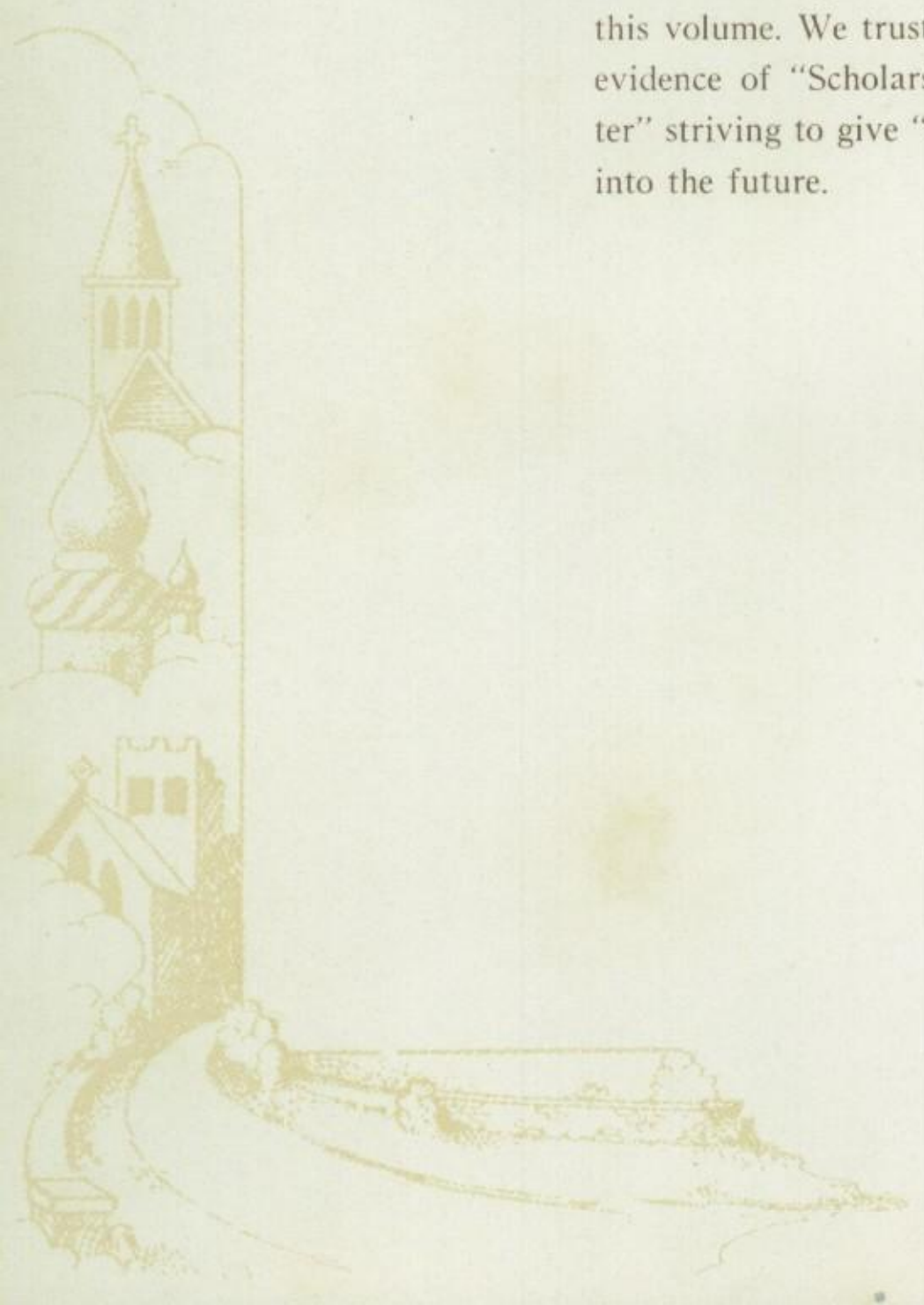

The 1929 Quill Staff

JOSEPH BIGGS, *Editor-in-Chief*

MARY E. ERWIN, *Assistant*

LOYD COAKLEY, *Business Manager*

ROBERT O'LEARY, *Assistant*

LOUISE CARPENTER
Organization Editor

MARJORIE SWAN
Assistant Organization Editor

MARION VAN FOSSEN,
DOROTHY SCHULTZ
Calendar Editors

ROBERT PETERSON
Athletic Editor

DALE PETERSON
Football

AUSTIN CASE
Basketball

JOHN GATEWOOD
Track

MELVIN HANSON
Baseball

BERNICE KINDIG
Girls Physical Training

IVA STEVENS,
JUNE STANDISH
Art Editors

LEONE NEILL
Literary Editor

WILMA JACKSON
Class Will and Prophecy

GERALDINE SLAUSON
Class History

HAZEL SCHULTZ
Class Poem

JEANNE JESS
Class Song

MARION HOLDORF,
CATHERINE WILEY
Snap Shot Editors

RUTH CREW,
FLOYD KAHLER
Joke Editors

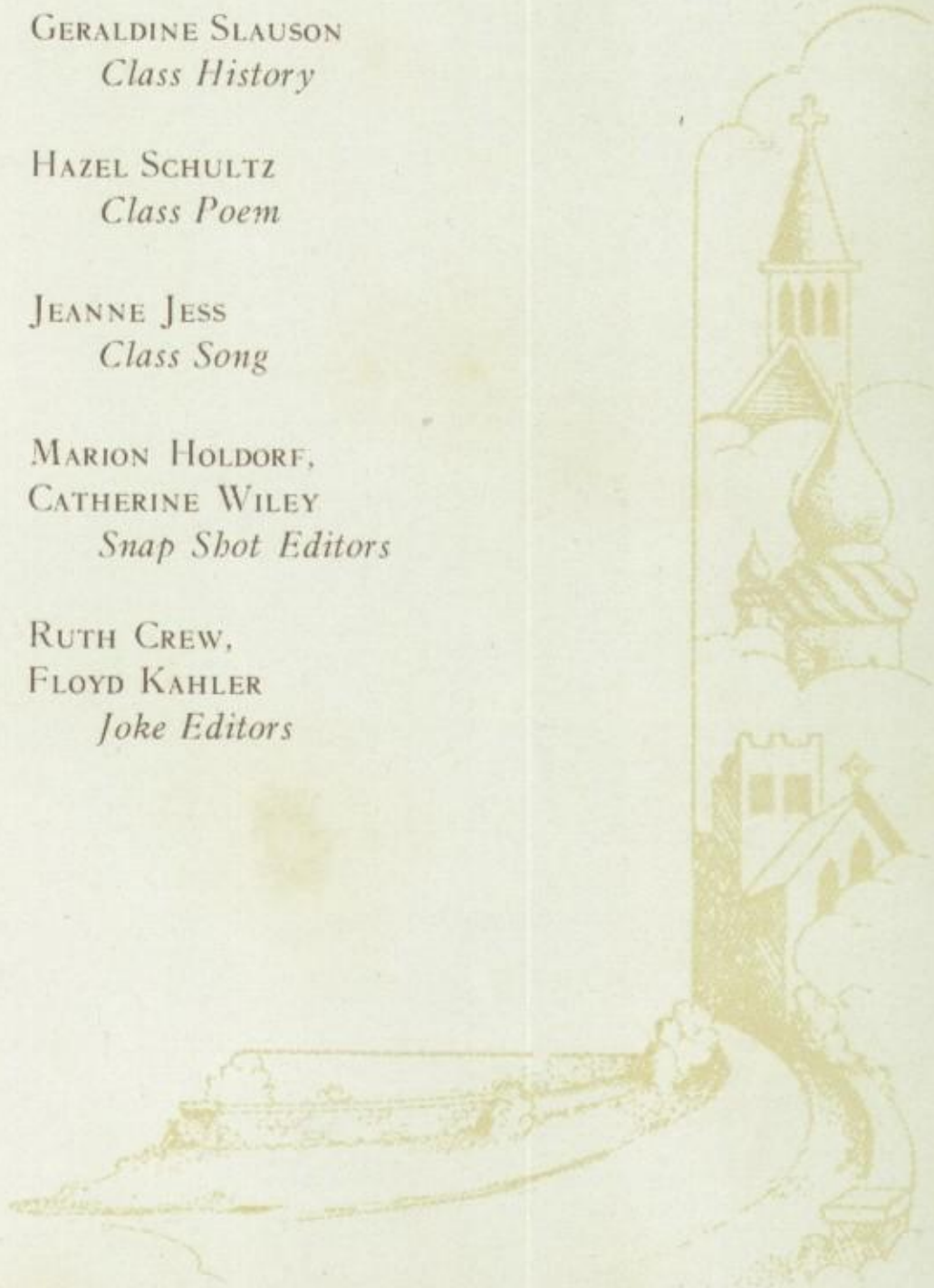

Dedication

to

The Churches of Marion

AS a means of recognition, and to show our boundless appreciation for the support and guidance, both spiritual and physical given to the public schools by the churches of Marion,

THE CLASS OF 1929
REVERENTLY DEDICATES THIS
QUILL

Board of Education

THE Board of Education is composed of: Mr. Geo. F. Schultz, President; Mrs. G. A. Hutchinson, Vice President; Mr. E. J. Miller, Secretary; Mr. H. F. Lockwood, Treasurer; Mr. R. E. Liedigh; Mr. W. A. Bell; Mrs. Frank Straley.

The Board is divided into the following committees:
Finance—Mr. Bell, Mrs. Straley, Mr. Leidigh.
Supplies—Mrs. Straley, Mr. Bell, Mrs. Hutchinson.
Repairs—Mr. Leidigh, Mrs. Hutchinson, Mrs. Straley.
Fuel—Mrs. Hutchinson, Mr. Leidigh.
Janitors—Mr. Bell, Mrs. Straley.
Teachers and Books—Mrs. Hutchinson, Mr. Bell, Mrs. Straley, Mr. Vernon.
Course of Study—Mrs. Straley, Mr. Leidigh, Mrs. Hutchinson, Mr. Vernon.
Insurance—Mr. Leidigh, Mr. Bell, Mr. Miller.

MARION HIGH

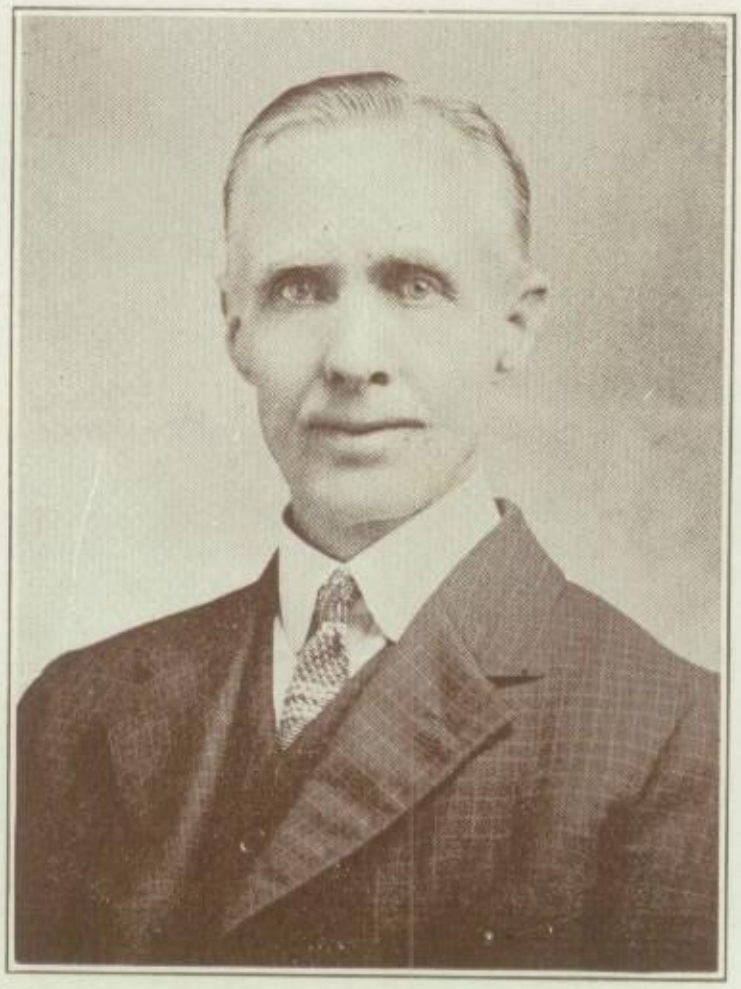

CHRIS JOHNSON, *Our Janitor*

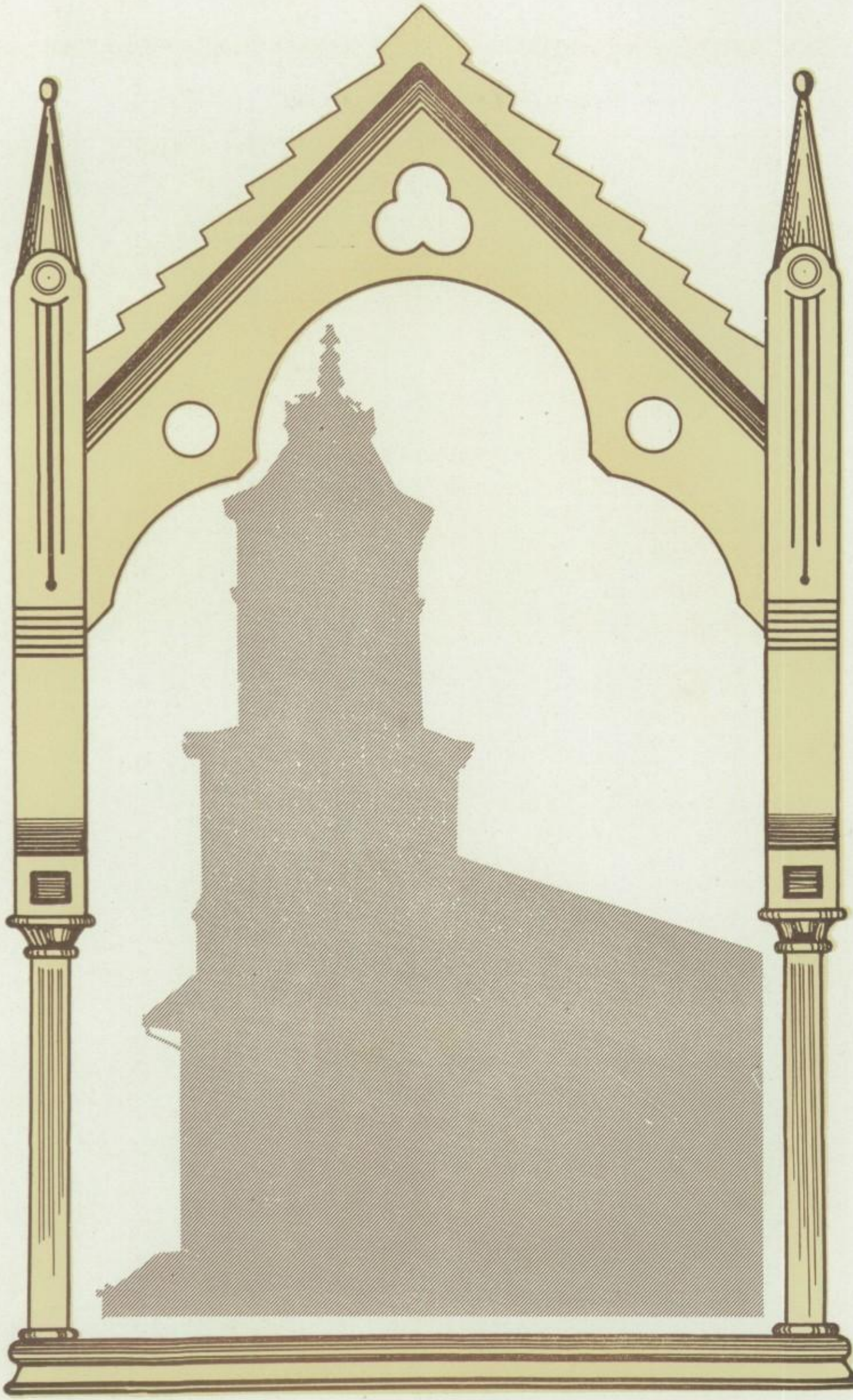

ADMINISTRATION: *"And Solomon prayed, "Give thy servant an understanding heart to judge thy people, that I may discern between good and evil."*—1 Kings 3:9.

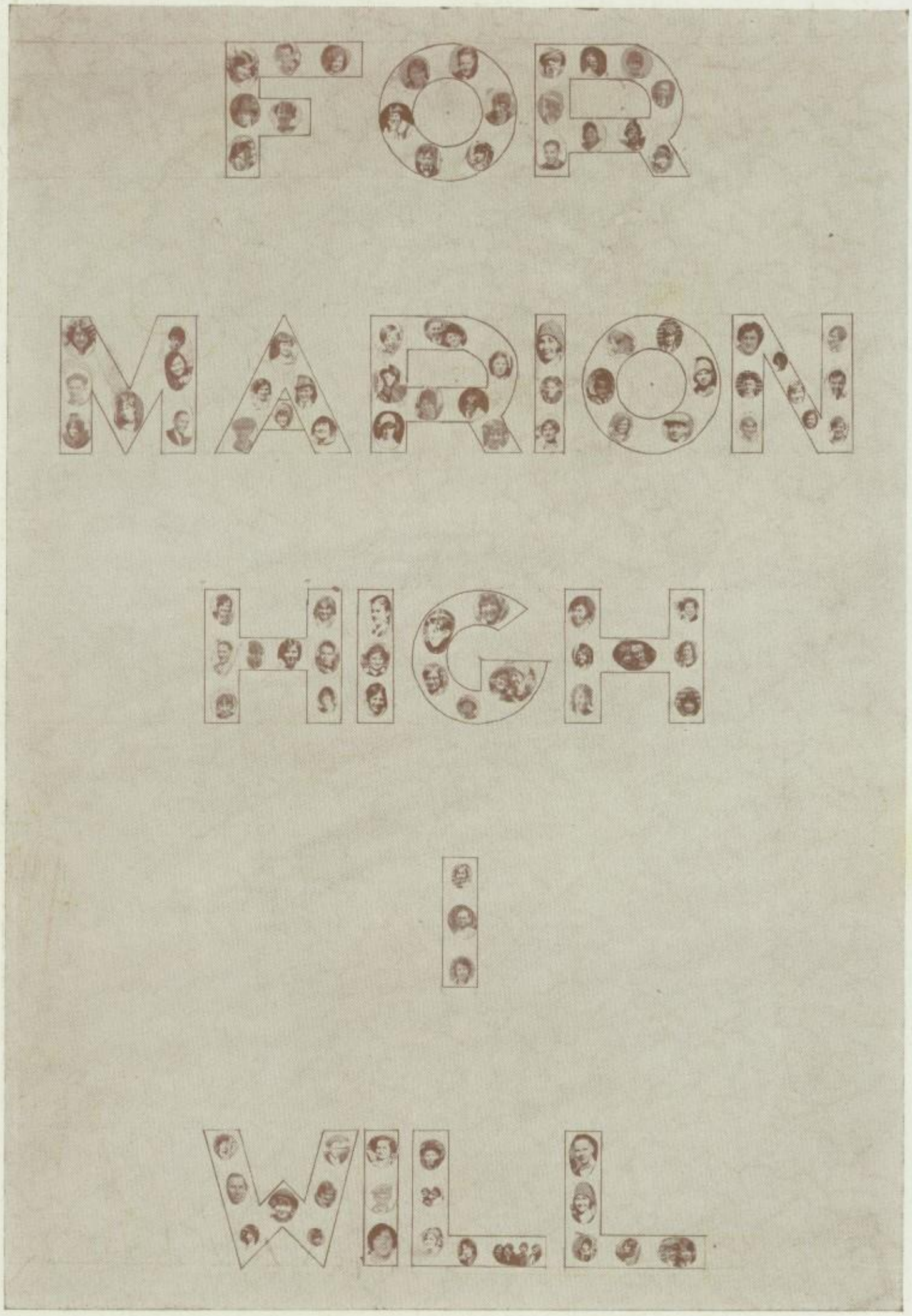
FOR
MARION
HIGH
WILL

C. B. VERNON
Superintendent
Baker University
Baldwin, Kansas
A.B.
Columbia University
Graduate Work
Chicago University
Stanford University
University of Iowa

HARRY L. DOLE
Principal
Cornell College
A.B.
University of Iowa
Iowa State College

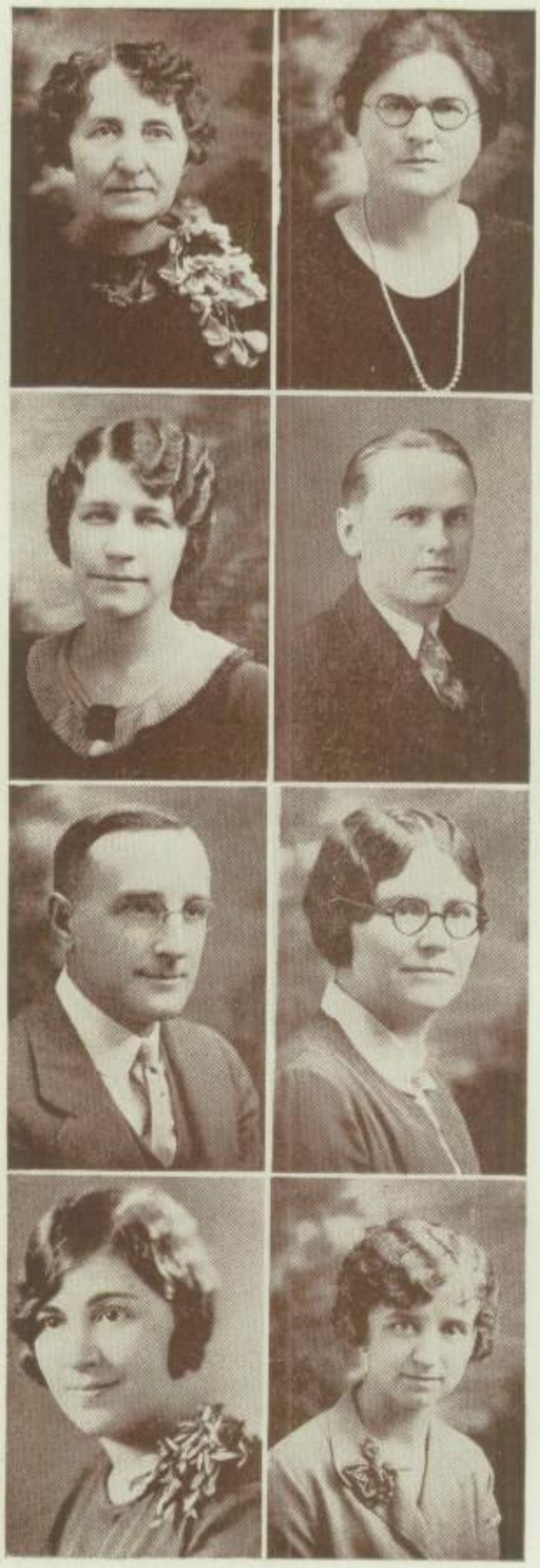

MRS. MARY A. BAKER
Marion, Iowa
Coe College
Cedar Rapids Business College
Office Stenographer
2 years

MRS. INA W. BRAGG
Marion, Iowa
Coe College
Iowa State Teacher's College
Librarian
1 year

ALLEGRA BUSH
Van Horne, Iowa
Cornell College
Iowa State College, B.S.
Home Economics
2 years

ORVILLE DIETRICK
Des Moines, Iowa
Drake University, B.A.
Mathematics and History
1 year

IRVING FINGER
Marion, Iowa
Cornell College, B.A.
University of Chicago
Science
5 years

CATHERINE HOSKINS
Cedar Rapids, Iowa
University of Iowa, B.A.
University of Chicago
Mathematics
6 years

EMMA JAYCOX
Manchester, Iowa
Ellsworth College
Supervisor of Music
5 years

EDITH KNIGHT
Grinnell, Iowa
Grinnell College, A.B.
Psychology, Physiology, Physical Education
2 years

JOSEPH ROEDER
Marion, Iowa
Cedar Falls, A.B.
Manual Training
Assistant Coach
1 year

FERN PARKHILL
Sigourney, Iowa
State University of Iowa, B.A
Capitol City Commercial College
Commercial Course
1 year

KATHRYN THOMPSON
Toledo, Iowa
Coe College, B.S.
Cedar Rapids Business College
Gregg Normal
Commercial Course
2 years

FLORENCE SCHOMBERG
Letts, Iowa
Cornell College, B.A.
Latin and English
2 years

DONALD WOLFE
Marion, Iowa
University of Iowa
Grinnell College, B.A.
Social Science and Coach
1 year

CHRISTIE TOLLEFSON
Waterloo, Iowa
Iowa State Teacher's College, B.A.
English and Dramatics
2 years

GRETCHEN MENTZER
Marion, Iowa
Coe College, B.S.
Columbia University
National University of Mexico
History and Spanish
10 years

RUTH YATES
Mt. Vernon, Iowa
Cornell College, B.A.
English and Dramatics
2½ years

Miss Schomberg
She has met her Waterloo.

Mr. Vernon
How the Sup. spends his leisure hours.

Miss Hoskins
Competitor of Wrigley.

Mr. Deitrich
Miss Alice.

Miss Bush
Burning Bush.

Miss Tollefson
To be tolerated.

Miss Parkhill
Parking limit on the hill 90 minutes.

Mr. Dole
Just another story.

Miss Knight
After day cometh night.

Miss Mentzer
Senorita Mentzer.

Mr. Finger
Effect of experiments.

Miss Jaycox
The Canary.

Mrs. Baker
Tillie the Toiler.

Miss Yates
The ain't teacher.

Mrs. Bragg
Low and racy—built for speed.

Mr. Wolfe
Call of the Wild.

SENIORS: *"The time of my departure has come. I have fought the good fight, I have finished the course, I have kept the faith."*—II Timothy 4:6,7.

Senior Class Officers

DALE PETERSON, *President* JACK BLESSING, *Vice-President* LAWRENCE PETERSON, *Treasurer*

CLASS MOTTO—"Success waits at labor's gate."

CLASS FLOWER—Columbia Rose. CLASS COLORS—Pink and Silver.

Honor Students

Mary Elizabeth Erwin, Julia Crew, Floyd Kahler, Geraldine Slauson, Hazel Schultz

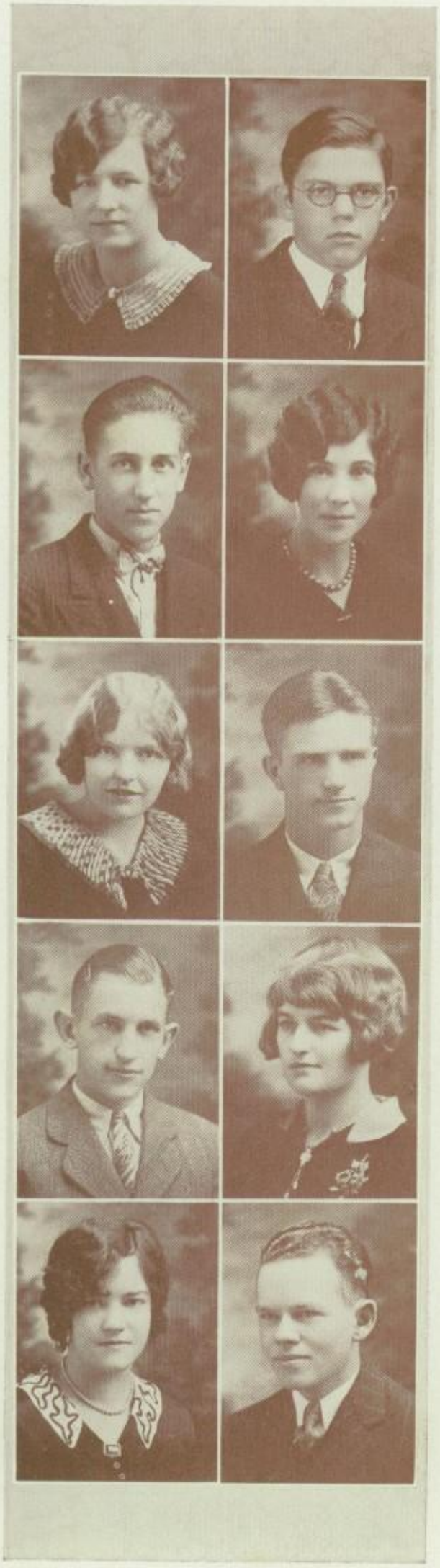

Louise Carpenter

Declam. 1; Home Ec. Exhibit 1; Colonial Ball 1; G. A. A. 1, 2, 3, 4; G. R. 1, 2, 3, 4; Volleyball 1, 2, 3, 4; Baseball 1, 2, 3; Track Team 2; Glee Club 2, 3, 4; Debate 2; P. T. Exhibition 1, 3; Volleyball Capt. 3; Vice-Pres. N. T. 3; Lass of Limerick Town 3; Vice-Pres. G. R. 4; Quill Staff 4; The Thirteenth Chair 4.

Jack Blessing

Seventeen 3; Class Vice-Pres. 4; Basketball 4; The Thirteenth Chair 4; Delta Sigma Delta 4.

Betty Bigge

Julia Crew

G. R. 1, 2, 3, 4; Declam. 1, 2, 3; P. T. Exhibition 1; Math. Club 3; Debate 4; G. R. Cabinet 4; Delta Sigma Delta 4.

Austin Case

Class Basketball 1, 2; Seventeen 3; Lass of Limerick Town 3; "M" Club 3, 4; Football Mgr. 3, 4; Basketball 3, 4; Basketball Capt. 4; The Thirteenth Chair 4.

Mary E. Erwin

G. A. A. 1, 2, 3, 4; G. R. 1, 2, 3, 4; Declam. 1, 2, 3; Volleyball 2; Sailor Maids 2; G. R. Cabinet 3; Math. Club 3; Glee Club 3, 4; Class Vice-Pres. 3; Seventeen 3; Lass of Limerick Town 3; Short Story Contest 3; La Tertulia Pres. 4; Quill Staff 4; The Thirteenth Chair 4; Delta Sigma Delta Vice-Pres. 4.

Walter Bensch

Football 4.

Opal Cherry - Earl Cherry

G. R. 1, 2, 3, 4; P. T. Exhibition 1, 3; N. T. Club 3.

Joe Biggs

Pickles 1; Track 1, 2, 3, 4; Glee Club 1, 2, 3, 4; Sailor Maids 2; Class Vice-Pres. 2; Class Pres. 3; Seventeen 3; Lass of Limerick Town 3; Quill Staff 4; The Thirteenth Chair 4; Delta Sigma Delta 4. Pres.

Ruth Crew McGee

Class Pres. 1; Pickles 1; P. T. Exhibition 1, 3; Dancing 1, 2, 3; Basketball 1, 2, 3, 4; Baseball 1, 2, 3; G. R. 1, 2, 3, 4; G. A. A. 1, 2, 3, 4; Glee Club 1, 2, 3, 4; Sailor Maids 2; G. A. A. Cabinet 2, 3, 4; Volleyball 2, 3, 4; Track 2; G. R. Treas. 3; Lass of Limerick Town 3; Seventeen 3; Pianist Boys Glee Club 4; Quill Staff 4.

Loyd Coakley

Orchestra 2; Class Pres. 2; Football 3, 4; Seventeen 3; Lass of Limerick Town 3; Glee Club 3, 4; Quill Staff 4; The Thirteenth Chair 4.

Wilma Jackson

Dancing 1; P. T. Exhibition 1, 3; G. A. A. Cabinet 2; G. A. A. 1, 2, 3, 4; G. R. 1, 2, 3, 4; Math. Club 3; Glee Club 2, 4; Pickles 1; Sailor Maids 2; Lass of Limerick Town 3; Volleyball 4; La Tertulia 4; Quill Staff 4; Delta Sigma Delta 4.

Nelson

Floyd Kahler

Declam. 1; Pickles 1; Sailor Maids 2; Quill Staff 4; The Thirteenth Chair 4; Delta Sigma Delta 4.

Della Koppenhaver

Style Show 1; Colonial Ball 1; Capt. Baseball 2; Capt. Basketball 3; P. T. Exhibition 1, 3; Baseball 2, 3, 4; Volleyball 2, 3, 4; Basketball 1, 2, 3, 4; Track 2, 3, 4; G. A. A. Cabinet 2, 3; G. A. A. 1, 2, 3, 4; G. R. 1, 2, 3, 4; Glee Club 4.

Don Hall

Louis Mohr

Football 2, 3, 4; Seventeen 3; Declam. 3; Lass of Limerick Town 3; Debate 4; The Thirteenth Chair 4.

Mildred Little

N. T. Club 3; Volleyball 2, 3; P. T. Exhibition 1, 3.

C. Hackett

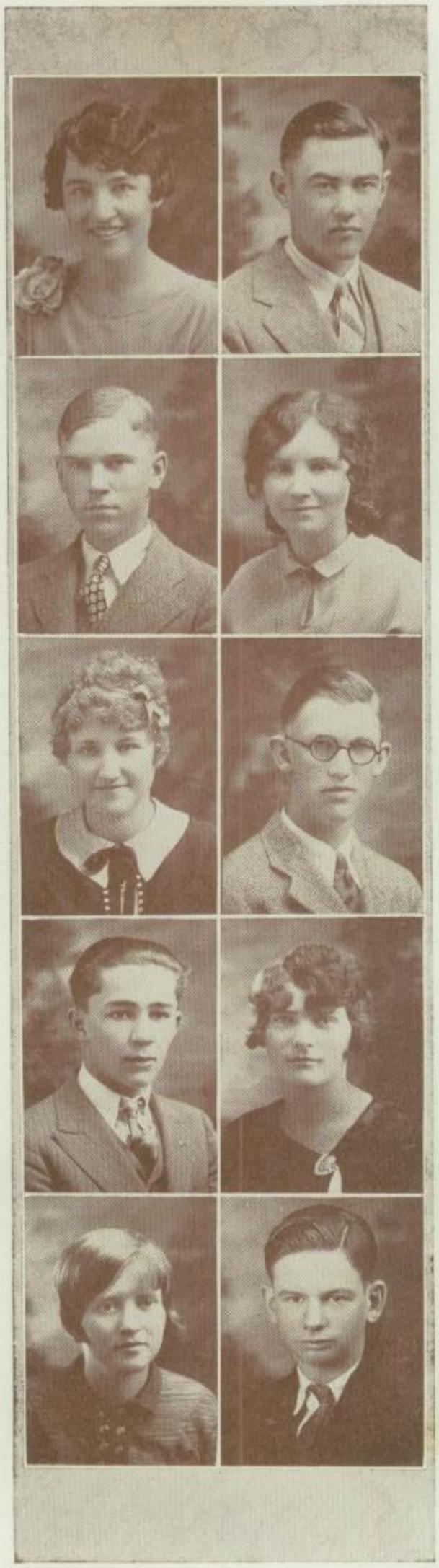

Charles Hanna

Bernice Kindig

Colonial Ball 1; Home Ec. Exhibit 1; P. T. Exhibition 1, 3; Dancing 1, 2; G. A. A. 1, 2, 3, 4; Basketball 1, 2, 3, 4; Baseball 2, 3; Track 2; Volleyball 2, 3, 4; Class Sec. 3; G. A. A. Cabinet 4; Quill Staff 4; The Thirteenth Chair 4.

Roy Kullander

Irma Langhoff

Douglas Rose

Volleyball 1; P. T. Exhibition 1, 3; N. T. 3; G. A. A. 3; G. R. 4; Declam. 3, 4.

Marion Patten

Mt. Vernon 1, 2, 3; Orchestra 1, 2, 3; Kappa Alpha Gamma 3; Class Pres. 3; Class Play 3; Marion 4; Band 4.

Marian Van Fossen

G. R. 1, 2, 3, 4; G. A. A. 1, 2, 3, 4; G. R. Treas. 4; Math. Club 3; Volleyball 4; Class Basketball 4; P. T. Exhibition 1, 3; Lass of Limerick Town 3; La Tertulia Sec. 4; Quill Staff 4.

David Grommon

Class Basketball 2; Baseball 2; Football 3, 4.

Jeanne Jess

Holy Angels' Academy 1; Art Club 1; Dramatics 1; Marion H. S. 2, 3, 4; G. R. 2, 3, 4; La Tertulia 3; G. R. Cabinet 4; Quill Staff 4.

Hazel Merrill

P. T. Exhibition 1, 3.

Iva Stevens

Dancing 1; Declam. 1; G. A. A. 1, 2; G. R. 1, 2, 3, 4; G. R. Cabinet 4; Volleyball 1, 2; Baseball 1, 2, 3, 4; Basketball 1, 4; Class Sec. 4; Quill Staff 4.

Leonard Brenneman – C. Lafferty

Football 2, 3, 4; Seventeen 3; The Thirteenth Chair 4.

Catherine Wiley – F. Pfeifer

Dancing 1; Home Ec. Exhibit 1; G. A. A. 1, 2, 3, 4; G. A. A. Cabinet 3; G. R. 1, 2, 3, 4; Basketball 1, 2, 3, 4; Capt. 4; Volleyball 2, 3, 4; Baseball 2, 3, 4; P. T. Exhibition 1, 3; Declam. 1, 2, 3, 4; Glee Club 3, 4; Quill Staff 4; The Thirteenth Chair 4.

Mildred Woolridge – R. Stevens

Oct. 1938.

Edgewood H. S. 1, 2; Glee Club 1, 2; Declam. 2; Carnival 2; Style Show 2; Home Ec. Club 2; Marion H. S. 3, 4; P. T. Exhibition 3.

Georgina Marak Alers

P. T. Exhibition 1, 3; G. R. 2, 3, 4; La Tertulia 4.

Marjorie Swan Sedlacek

Coon Rapids 1, 2; Literary Society 1, 2; Glee Club 2; Class Treas. 2; Marion 3, 4; La Tertulia Treas. 4; Quill Staff 4; The Thirteenth Chair 4.

1937
EDWARD REED - D. Cherry

Class Basketball 1; Football 2, 3, 4; Baseball 3, 4; "M" Club 3, 4; Ass't Football Mgr. 4.

DOROTHY SCHULTZ

P. T. Exhibition 1, 3; G. R. 1, 2, 3, 4; G. A. A. 1, 2, 3, 4; Volleyball 2, 4; Capt. 4; Orchestra 3, 4; La Tertulia 4; Quill Staff 4.

HAZEL SCHULTZ Hackett

P. T. Exhibition 1, 3; Volleyball 3, 4; N. T. Club 3; Quill Staff 4; Delta Sigma Delta 4.

RICHARD STARRY

Class Basketball 1, 2; Band 3, 4; Baseball 3, 4.

M. Park - GERALDINE SLAUSON

Declam. 1, 2, 3, 4; Home Ec. Exhibit 2; P. T. Exhibition 1, 3; Seventeen 3; G. R. 1, 2, 3, 4; Quill Staff 4; The Thirteenth Chair 4; Delta Sigma Delta Sec. 4.

ROBERT O'LEARY

Glee Club 1, 2, 3, 4; Track 1, 2, 3, 4; Football 2, 3, 4; Track Capt. 3; Pickles 1; Sailor Maids 2; Lass of Limerick Town 3; Quill Staff 4.

1936
Ada Fernow - GAIL STORK

Cedar Rapids 1, 2; Basketball 1; Seventeen 3; Basketball 4; The Thirteenth Chair 4.

JUNE STANDISH Neff

Basketball 1; Volleyball 1, 2; P. T. Exhibition 1, 3; G. A. A. 1, 2, 3, 4; G. R. 1, 2, 3, 4; Orchestra 4; Band 4; Quill Staff 4.

G. Schmidt - FLORA SPRAGUE

G. R. 1; G. A. A. 4.

HAROLD TAYLOR

Class Basketball 1, 2; Band 3, 4.

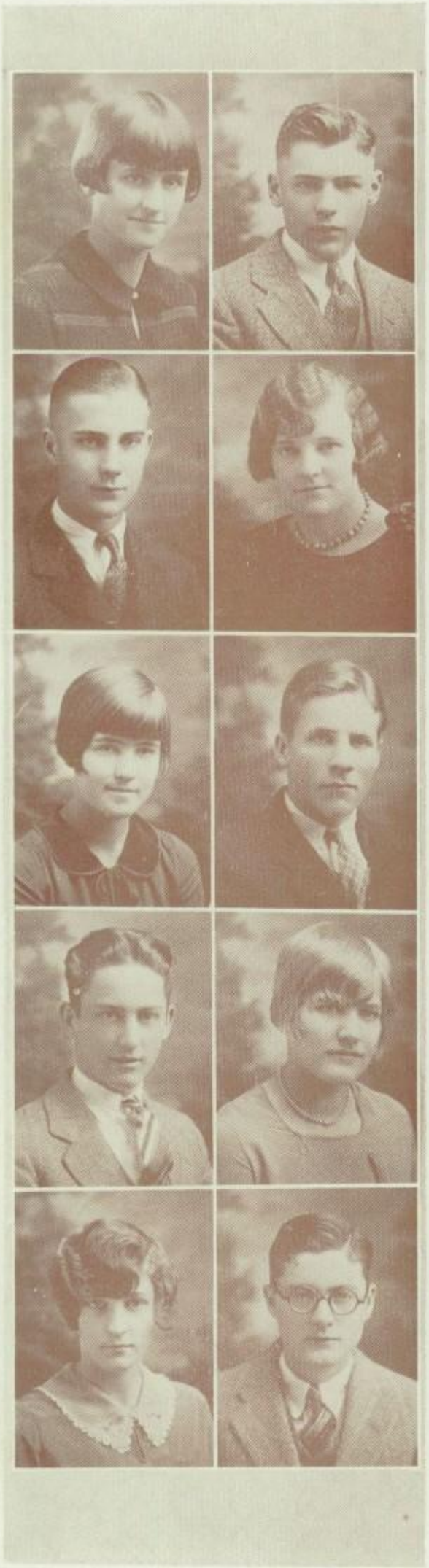

Mary Michel

P. T. Exhibition 1; Orchestra 1, 2, 3, 4; G. R. 1, 2, 3, 4; G. A. A. 1, 2, 3, 4; Basketball 1, 4; Band 2, 3, 4; Band Pres. 4.

Geo. Stevens

Lawrence Peterson

Class Treas. 1, 3, 4; Glee Club 4.

Leone Niell

G. R. 1, 2, 3, 4; P. T. Exhibition 1, 3; G. A. A. 2, 3, 4; Baseball 2, 3; Lass of Limerick Town 3; Basketball 3, 4; Volleyball 3, 4; Declam. 3; La Tertulia 4; G. A. A. Cabinet 4; Glee Club 4; Quill Staff 4.

Millard Port

Clarabelle Rasmussen

P. T. Exhibit 1, 3; G. A. A. 1, 2, 3, 4; G. R. 1, 2, 3, 4; Baseball 3; Volleyball 2, 4; Math. Club 3; G. A. A. Cabinet 4.

Dale Peterson

Track 1, 3, 4; Class Basketball 1, 2; Football 2, 3, 4; Orchestra 2, 3; "M" Club 3, 4; Glee Club 4; Football Capt. 4; Class Pres. 4; Quill Staff 4.

Ruth Miller

G. A. A. 1; P. T. Exhibition 1, 3; N. T. Club 3.

Robert Peterson

Class Basketball 1, 2; Track 2, 3, 4; Ballard H. S., Seattle, Wash., 3; Basketball 4; Football 4; Quill Staff 4; The Thirteenth Chair 4.

Mildred Peterson

Griesbaber

G. R. 1, 4; G. A. A. 1, 2, 3, 4; P. T. Exhibition 1, 3; Volleyball 2, 4; Track Team 2; Ballard H. S., Seattle, Wash., 3; Glee Club 3; Girls Club 3; Basketball 4.

Donald Roberts

Track 1, 2, 3, 4.

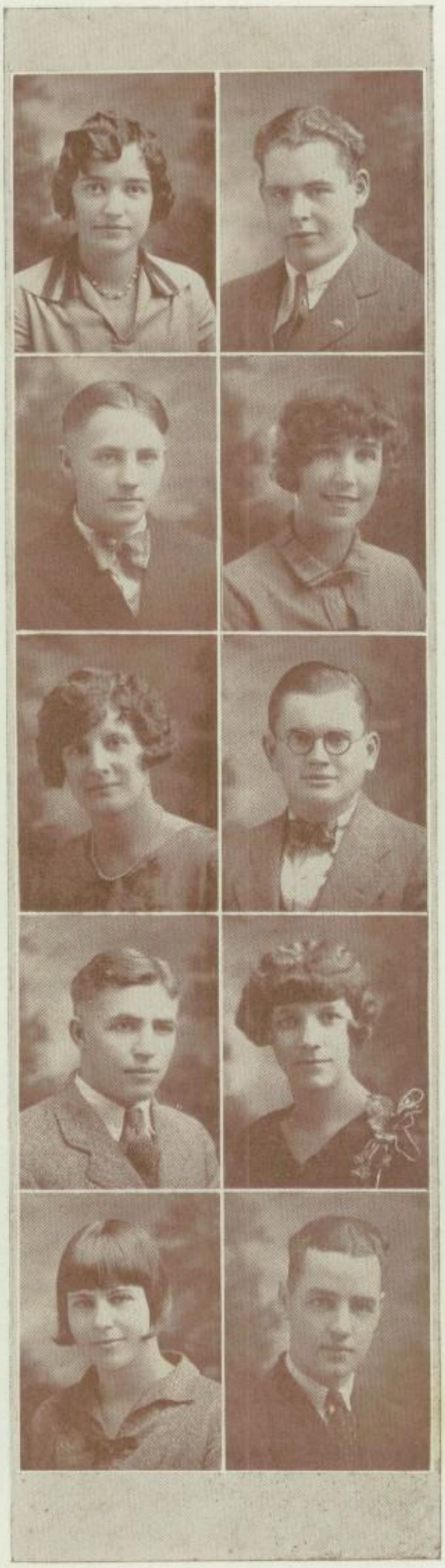

- Laura Frazee

Home Ec. Exhibit 1; G. R. 1, 2, 3, 4; P. T. Exhibition 1, 3; Track Team 2; N. T. Club 3; Lass of Limerick Town 3.

L. Peterson

Luther Crow

Springville 1, 2, 3; Class Pres. 2; Aron Bogg's Freshman 2; Mystery of the Third Gable 3; Football 3; Marion H. S. 4.

Bernard Dolan

Marjorie Frink

Washington H. S., C. R., 1, 2, 3; Glee Club 1; Orchestra 1; Sigma Phi Alpha 2; G. A. A. 1, 3; Head of Recreation 1; Basketball 1, 2, 3; Capt. 1; Citizenship 1; Athletic "C. R." 3; Tennis 3; Marion H. S. 4; Glee Club 4; The Thirteenth Chair 4.

Emilie Griffin

P. T. Exhibition 1; Glee Club 3, 4; Pickles 1; Lass of Limerick Town 3; G. R. 1, 2, 3, 4; G. R. Pres. 4.

Emery Freeman

Class Basketball 1, 2; Track 2; 4 Baseball 3; Vice-Pres. La Tertulia 4; Delta Sigma Delta 4.

Gaylord French

Football 1, 2, 3; Class Basketball 1, 2; Track 3.

Marion Holdorf

G. R. 1, 2, 3, 4; G. A. A. 1, 2; P. T. Exhibition 1, 3; Glee Club 3, 4; Lass of Limerick Town 3; Quill Staff 4.

Lucille Huss

P. T. Exhibition 1, 3; Declam. 1, 2, 3, 4; Basketball 1, 2, 3, 4; Volleyball 1, 2, 3, 4; G. A. A. 1, 2, 3, 4; Baseball 2, 3, 4; G. A. A. Cabinet 3, 4; Debate 4.

John Gatewood

Football 2; Track 3; Glee Club 4; Quill Staff 4.

Bertha Tudeen

Dancing 1, 2; Colonial Ball 1; P. T. Exhibition 1, 3; Basketball 1, 2, 3, 4; G. R. 1, 2, 3; G. A. A. 1, 2, 3, 4; Basketball Capt. 2; Track 2; Baseball 2, 3, 4; Capt. 3; Volleyball 2, 3, 4.

Letarose Lines

G. A. A. 1, 2, 3, 4; G. R. 1, 2, 3, 4; P. T. Exhibition 1, 3.

Wilma Reep

G. R. 1, 2, 3, 4; G. A. A. 1, 2, 3, 4; Declam. 1, 2, 3; Track 3; P. T. Exhibition 1, 3; N. T. Club 3.

Gladys Beiber

Muriel Gordon

Glee Club 1, 2, 4; Gym Exhibition 1; G. R. 1, 2, 4; G. R. Cabinet 1, 2; G. A. A. 1, 2, 4; Pickles 1; Sailor Maids 2; Declam. 2; Entered from Milwaukee, Wis., in Senior Year; Girls' Sextette 3, 4; Christmas Play 4; On Plymouth Rock 4; Girls' Club 3; Senior Vaudeville 4; The Thirteenth Chair 4.

Edward Murphy

Orchestra 2, 3, 4; Band 3, 4.

Class History

By special permission of the U. S. Literary Society to the Quill

March 11, 1956.

THE following historical facts were found in a diary written by the late Alexander Gustavus Piklewart of Waubeek, Iowa, and former citizen of Marion, Iowa. Mr. Piklewart was well known all over the United States for his writings on "Traffic Regulations for Airplanes" and "How to Boil Water Without Burning It."

We are especially proud of Mr. Picklewart's contribution to his country's cause because he was educated in the Marion Schools and graduated from Marion High School in 1929. The following sketch from his diary will interest many of his friends who graduated with him.

As I sat before the fireplace last evening, dreaming of the days of yesterday, I recalled vividly my school days, "Readin', and 'ritin', and 'rithmetic days." How clearly that day came back to me when I, with my pals started out on the quest of knowledge.

It was a beautiful autumn day, when hand in hand, my classmates and I started out to our respective schools to learn something of life and its meaning. The years passed slowly and one day found us no longer in the grades but pupils of the Lincoln Junior High School. We were guided through these two years by Yachik, Roberts, Steen, Burns, Mills, Rock, and Finger. We owe many thanks to these instructors for their patience and work in teaching us.

One of our most dreaded moments came when we left Junior High to become members of a higher organization. Then we started to High School.

Freshies! How important seemed that title. As I close my eyes I can picture clearly the huddled group on the steps in front of the massive building in which our school life was to be completed.

When the gong sounded, we grew bold enough to enter the building where we received our classification cards. Then came the grand scramble to find our designated class rooms.

After the first few days of High School we were initiated. When the Freshmen girls came to school dressed in house aprons worn backward and hose of two different colors, they looked like a variety of baseball teams, the white sox included. As for the boys, a severe whipping and bath in the horse tank in the city park constituted initiation enough.

We soon became accustomed to the High School routine and were put to work. Miss Shirer tried to make us realize the importance of correct grammar and Miss Hoskins impressed thoroughly upon our minds the significance of algebra.

Then came election day. All Freshies rushed to the polls to cast their votes and as a result the following officers were elected: President, Ruth Crew; Vice-President, Lawrence Woodruff; Secretary and Treasurer, Lawrence Peterson.

Not only were we allowed to study but we were permitted to have and attend a few social activities. The Girl Reserves held a Weiner Roast at Schaffer's Park and the new girls were so impressed that many of them joined the organization. The first all-Freshmen event was a Weiner Roast at Thomas Park. It rained! It poured! We rented canoes and sailed down Indian Creek and ate until our hearts and stomachs were content. In the season of spooks and witches, the class gave a Hallowe'en party in the old gym.

The class carried off first honors in the home Declamatory contest, Floyd Kahler winning first place in the humorous division. Others of the class also took part and won honorable mention. Many of the boys also entered athletics that first year.

On St. Patrick's day the Fitzpatrick's and O'Haras held a grand celebration in the old gym and everyone agreed that it was a good Irish party. We shall never forget Irving Finger as Father Fitzpatrick.

Two of our dear classmates were taken from us during the latter part of the year, Bernice Andrews and Herman Massengale.

We were rewarded for our hard work and good behavior by a three months vacation.

We returned to M. H. S. the following September as Sophomores. We settled down for a few weeks and Mr. Dole and Miss Hoskins stressed the fact that all sides of an isosceles triangle are equal. We couldn't see of what importance such triangles were so we put away our Geometry books along with the others and started out to get a high school education.

Our class officers for the year were: Loyd Coakley, President; Joseph Biggs, Vice-President; Herbert Conger, Secretary and Treasurer.

In the annual Declamatory contest we were well represented. Catherine Wiley won first place in the humorous division, Geraldine Slauson, second. Mary E. Erwin won second place in the dramatic division. Our representatives in athletics that year were: Austin Case, who shot a mean game of basketball and Joe Biggs and Bob O'Leary who won a few honors in track.

We by no means neglected our social affairs during such a busy round of school life and

we make up for lost time at our annual Hallowe'en party held at the County Home. The whole class turned out and also many outsiders. The party was a huge success and all reached home *safely*. We also had a Weiner Roast at Shaffer's Park and that brought our social affairs to an end for that year.

Then came the climax of the year. Semester Exams! Then a three months vacation.

When we returned to school as Juniors our number had been increased by many outsiders, putting our class among the larger classes. We planned to make things go off with a whizz and a bang during our third year and we did! We started the ball rolling by initiating the Freshies. Then the Girl Reserves held a Treasure Hunt and picnic at Alt's.

At our first class meeting we elected our class officers: Joseph Biggs, President; Mary E. Erwin, Vice-President; Bernice Kindig, Secretary; Lawrence Peterson, Treasurer.

Some of the more thoughtful members of the class looked into the future and saw that unless they made a grade or two they would stay on in High School indefinitely, so they settled down to make a few grades. The rest waited for something exciting to happen.

The unexpected happened! A Hallowe'en party at Margaret Schneider's. Some of the class never will forget the ride through the cemetery after the party.

About that time Everett Cortwright suggested that we do something to prove our ability and we surely proved it in "Seventeen." The play was a scream and all M. H. S. sat up and took notice of our talent. The leading parts were taken by Herbert Conger, as Willie Baxter; Geraldine Slauson, as Lola Pratt, the baby-talk-lady; and Bernice Kindig, as the kid sister. Other members of the class who took part were: Austin Case, Mary E. Erwin, Joseph Biggs, Ruth Crew, Gail Stork, Louis Mohr, Loyd Coakley, Leonard Brenneman, Margaret Schneider, Jack Blessing, and Dorothy Johnson. The play was a real success and well received. Much credit belonged to Mr. E. S. Cortwright and Miss Christie Tollefson who were directors of the play.

Catherine Wiley and Lucille Huss carried off first honors in the humorous and dramatic divisions at the home Declamatory contest. In athletics Peterson, O'Leary, Turner, Brenneman, and Coakley played a good game of football. At the annual football banquet, Dale Peterson was elected honorable captain for 1929. Case was high point man for the Juniors in basketball that year.

Among the other events which took place during the year were: "The Lass of Limerick Town" directed by Miss Jaycox; Mother and Daughter Banquet; and many parties sponsored by the G. A. A. and the G. R.'s.

We brought our Junior year to a close by giving a banquet in honor of the Seniors in the M. E. Church. The banquet was in the form of a Barney Google affair and all the Nanny-goats and Brother Billy goats were there. Joe Biggs presided as honorable toastmaster, Exalted Angora, and he carried off the program with a bang. After the program we went to the new gym where we were presented Barney Google caps and danced and played bunco until the clock struck eleven.

When school opened in September we were honored as Seniors. It was a very different story than it was when we first entered. We all realized that our High School days would soon be over and we would part and go our ways.

At our first class meeting we elected class officers: Dale Peterson, President; Jack Blessing, Vice-President; Iva Stevens, Secretary; Lawrence Peterson, Treasurer.

Early in the fall the class gave a Weiner Roast at Schaffer's Park. Very few turned out but those who did certainly enjoyed themselves.

At a second class meeting we chose our class motto, "Success Wait's at Labor's Gate," our class flower, "Columbia Rose," our class colors, "Pink and Silver." The question then came up of caps and gowns for graduation, but it was voted down by a large majority. The class rings were chosen and we got them shortly after Thanksgiving. Several other class meetings were held throughout the year.

The Quill Staff, which had been chosen at the end of our Junior year, worked hard and tried to raise some money to help its cause along by giving two motion pictures, "Peter Pan" and "Dress Parade."

We were represented in football this last year by O'Leary, Coakley, Peterson, Reed, Brenneman, and Beach; in basketball by Case, Beach, and Stork.

In Declamatory work, Catherine Wiley again carried off first place in the humorous division and Lucile Huss first place in the oratorical division.

The sixth of February brought with it the Senior Class party held at the home of Marjorie Frink. Billy Murray's orchestra furnished music for dancing. 500 and bridge were played. Everyone agreed that it was one of our nicest parties. Miss Yates, Mrs. Bragg, and Mrs. Wolfe chaperoned the party.

Several other banquets and parties took place during the latter part of the year, the most important being the Junior and Senior banquet.

During the last few weeks of school the Seniors put on a play, there was the Baccalaureate Sermon, the Class Day Exercises, the Commencement Address, and the Alumni banquet.

And so our High School days ended. We hated to leave our dear school but we have never forgotten and never shall forget dear old Marion High.

GERALDINE SLAUSON.

Class Poem

The wide door of the future is open
And closed is the door of the past,
For the beckoning future we're eager
But our love for our High School will last.

'Twas but four years ago we were Freshmen,
How quickly those four years have flown;
We are now at the gate of life's highway
To start on our journey unknown.

The years that are spread out before us
With their joys and their sorrows we know,
For the joys of the school days we're leaving
Will carry an unending glow.

Through the years that the future holds ready
The thread of our High School will weave,
Though new friends we shall meet by the roadside,
To those of our school life we'll cleave.

Now we hope as we're nearing the parting
Perchance to meet never again,
You'll forget all our faults and our failings
And our good deeds in memory retain.

We our homage now pay to our teachers
And our parents who gave of their best;
May we hold high the banner they've flung us
And with courage and faith meet life's test.

HAZEL SCHULTZ.

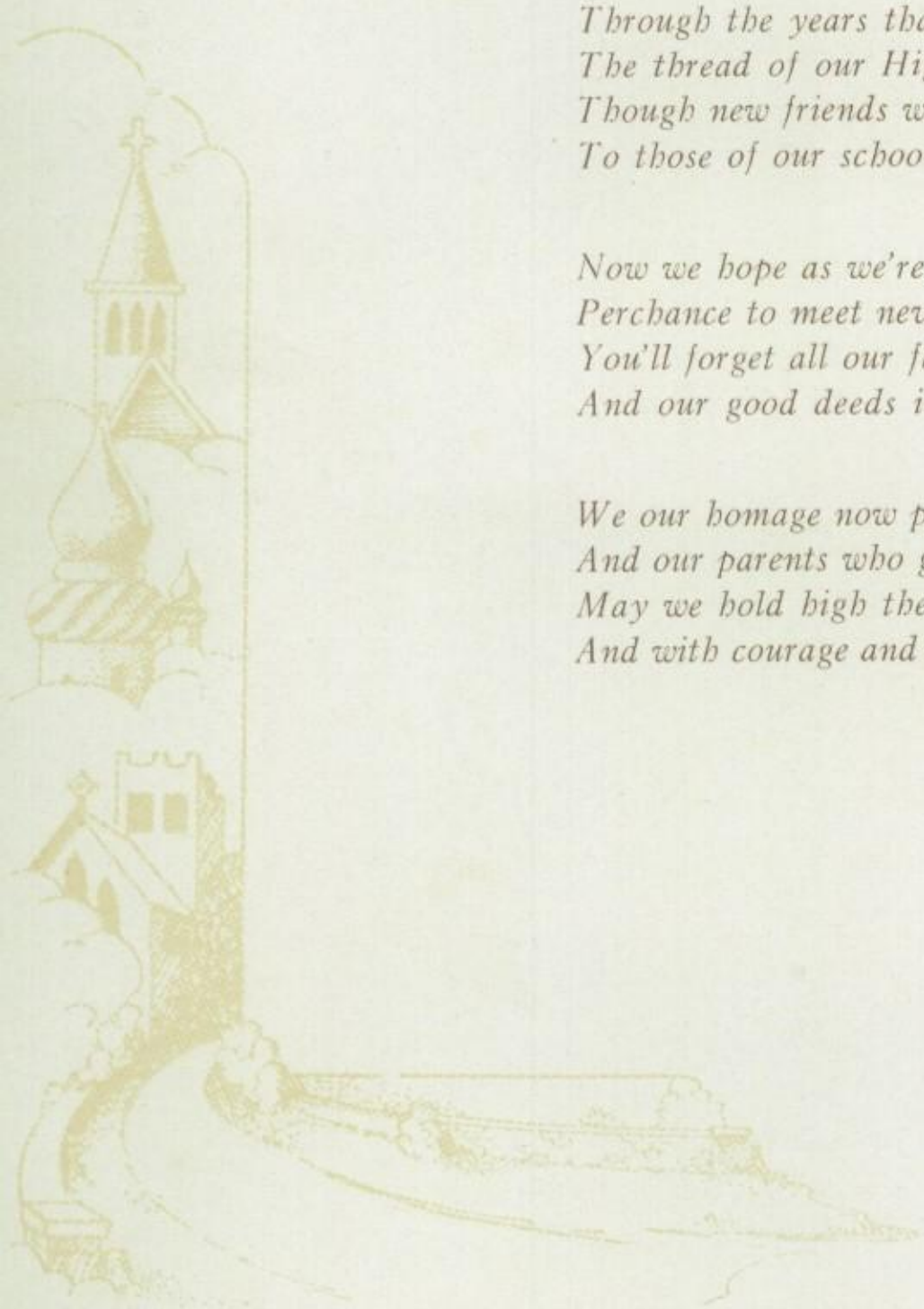

Class Song

TUNE: "MEM'RIES"

VERSE I

Tonight our school days are over,
And we'll now say adieu;
We love the school we're leaving
And all our teachers we'll miss, too,
And now that the time has come
To say good bye to you
We'll say we're feeling rather blue
But we'll to you, be true.

REFRAIN

Mem'ries, mem'ries,
Mem'ries of you, dear school.
We love you so,
Friends we've made dear,
Throughout the years,
Our mem'ries come and go,
We're leaving schoolmates and teachers
Who've helped us through these years,
We'll say "farewell" to you now forever,
Dear old "Mar-ion Hi."

VERSE II

Though years may pass
And mem'ries fade,
Though far away are friends,
Our love for dear old M. H. S.
We know will never end.
We'll live again in memory's dream
Where we had fun and more
For, four short years we've had our say
And now our school life's o'er.

JEANNE JESS.

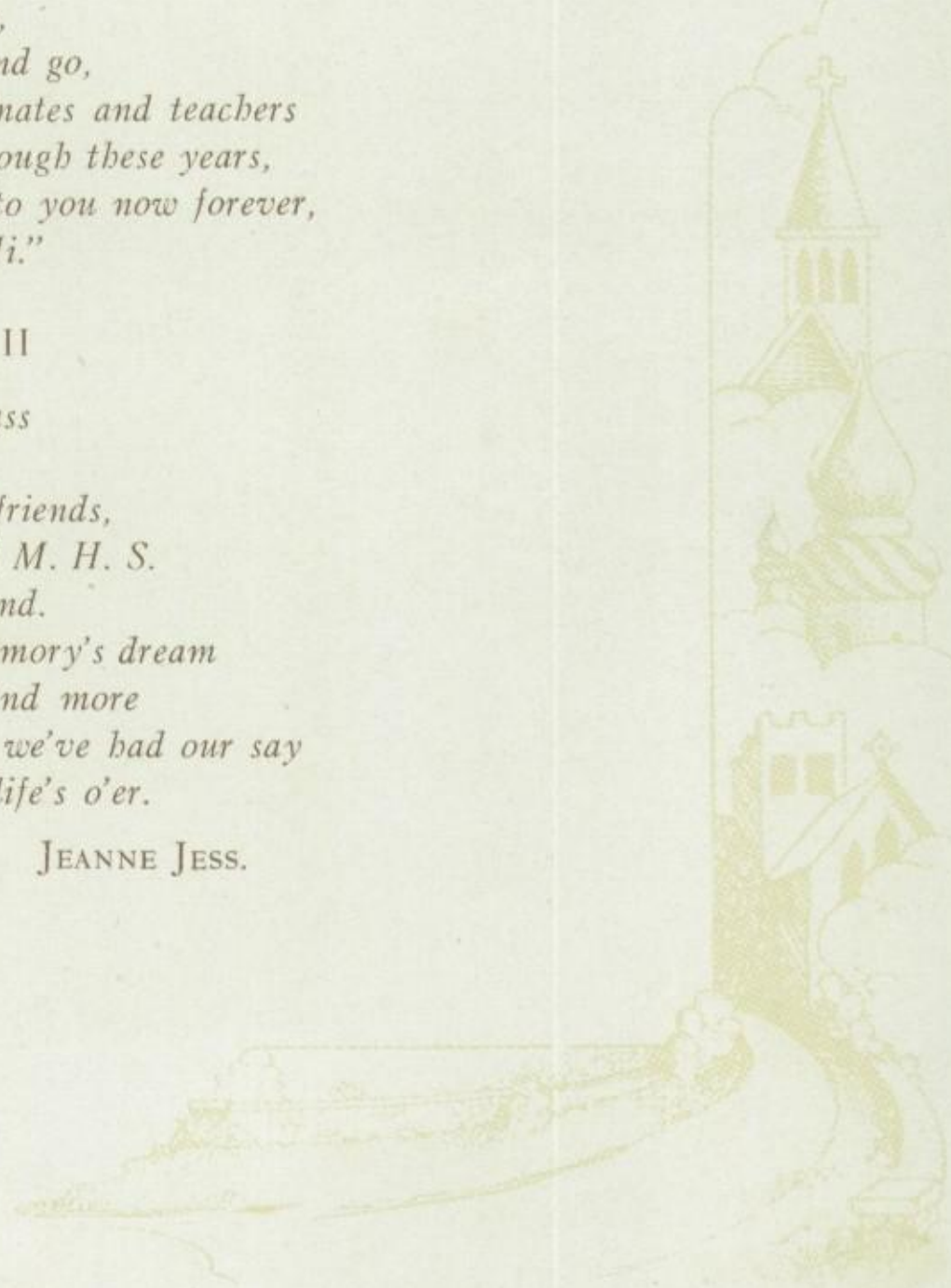

Gerry gets her Goat

Willie

Irma

Laura

Carp

Dort

Van

Louie

Ruth

Marjorie

Iva

Hazel S. and
Mildred L.

Catherine

An Epigramatic Characterization of the Modern Macbeth

The renowned Macbeth of Shakespearean fame
Cared more for power than for name
When obstacles his path did fill
He struck them down. The lucky pill!!
Today's Macbeth cares naught for power
Nor other petals of Knighthood's flower
He more desires such trivial stuff
As flappers, flasks, and lots of bluff.
"For bluff," he says, "Will get you thru'
If you but know just what to do."
In school he pulls the grades so high
And is known far and wide as the "getter by".
The modern too his Duncan has
The purest gem in friendship's paths
His reputation, lost the first by bluffing
Try unquenched thirst.
His self respect he loses next
And tho' his Banquo represents.
His mind and intellectual self
Are all the family of Macduff.
Destroyed by bluff's mean ravagings.
Which give not, yet take everything
So friends beware of those who say
That bluffing is the only way
And those who say they do admire
The one who gives that trait full fire.
For he at first may seem to gain
But finds at last his work's in vain
He's lost the stepping stones of life
Macbeth, the stepping stones to height.

A Senior.

JUNIORS: *"Study to show thyself approved unto God, a workman that needeth not to be ashamed, rightly dividing the word of truth."*—II Timothy 2:15.

Junior Class Officers

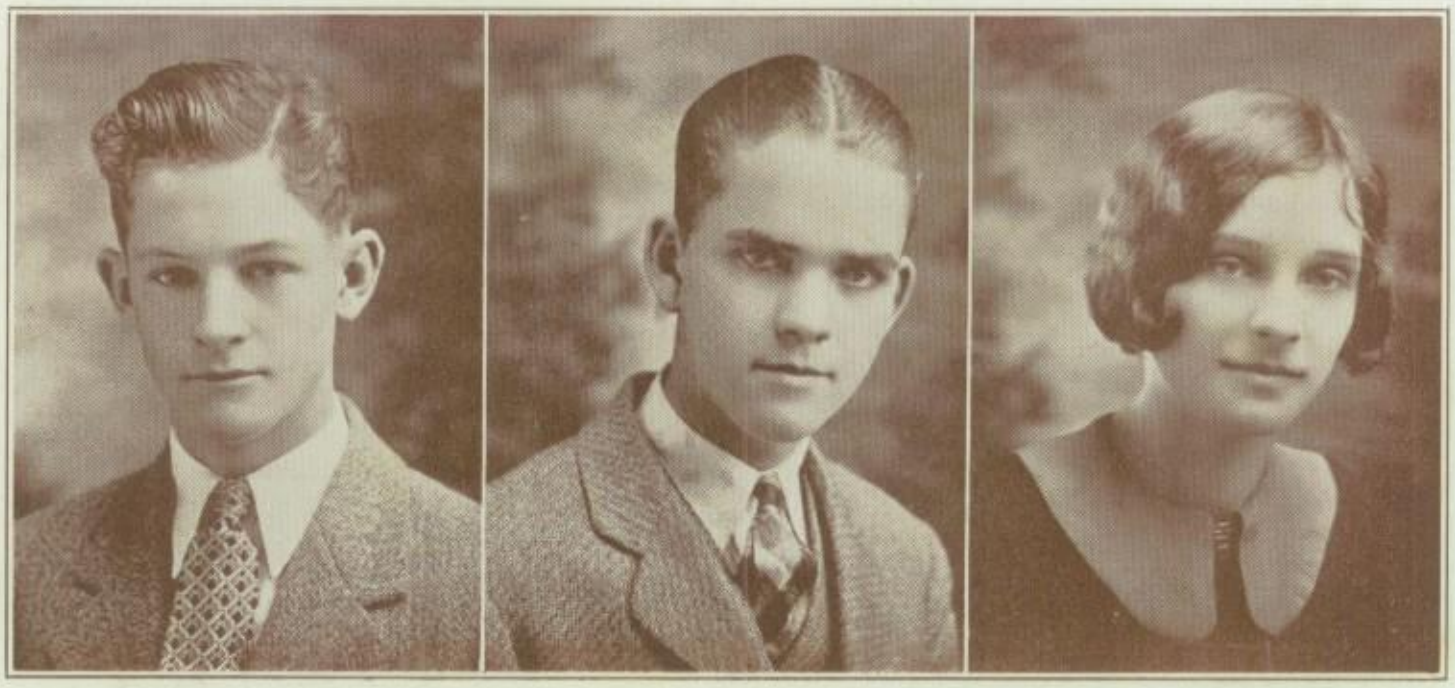

JAMES CALLAHAN, *President* RAY SNYDER, *Vice-President* GRACE BOYD, *Treasurer*

Honor Students

Faye Jones, Irma Wood, Wayne Eckhart, Mildred Sidlinger, Grace Boyd

Juniors

Beach, Esther
Beach, Marjorie
Beach, Paul
Beiber, Ellwood
Black, Marjorie
Boyd, Grace
Breed, William
Bristol, Richard
Buxbaum, Donald
Callahan, James
Coffey, Mary
Conger, Herbert
Coon, Rowena
Dickey, Frances
Dippel, Donald
Dolan, Stuart
Eckhart, Wayne
Fernow, Margaret
Fleisher, Kyle
Frederick, Earl
Fry, Virginia
Fullmer, Calvin
Gibson, Hobert
Gillespie, Hazel
Hawk, Stewart
Holsinger, Mildred
Holsinger, Florence
Hoisington, Florence
Hyde, Alice
Jess, Herman
Johnson, Dorothy
Jones, Faye
Katz, Fred
Kulish, Wencil
Lassen, Bernice
Marak, George
Mentzer, Aolabelle
Merkle, Leona
Mozena, De Wayne
Neff, Claire
Neff, Elmer
Neill, Ruth
Newlin, Gwendolyn
Oakley, Harry
O'Kelly, De Vere
Pinch, Leo
Rasmussen, Margaret
Reed, Kenneth
Rundquist, Donald
Sanborn, Bryan
Sidlinger, Mildred
Smith, LeRoy
Snyder, Ray
Stewart, Amos
Storck, Eleanor
Taylor, Francis
Touro, Faye
Turner, Joe
Wickham, Gifford
Winslow, Juanita
Wood, Irma

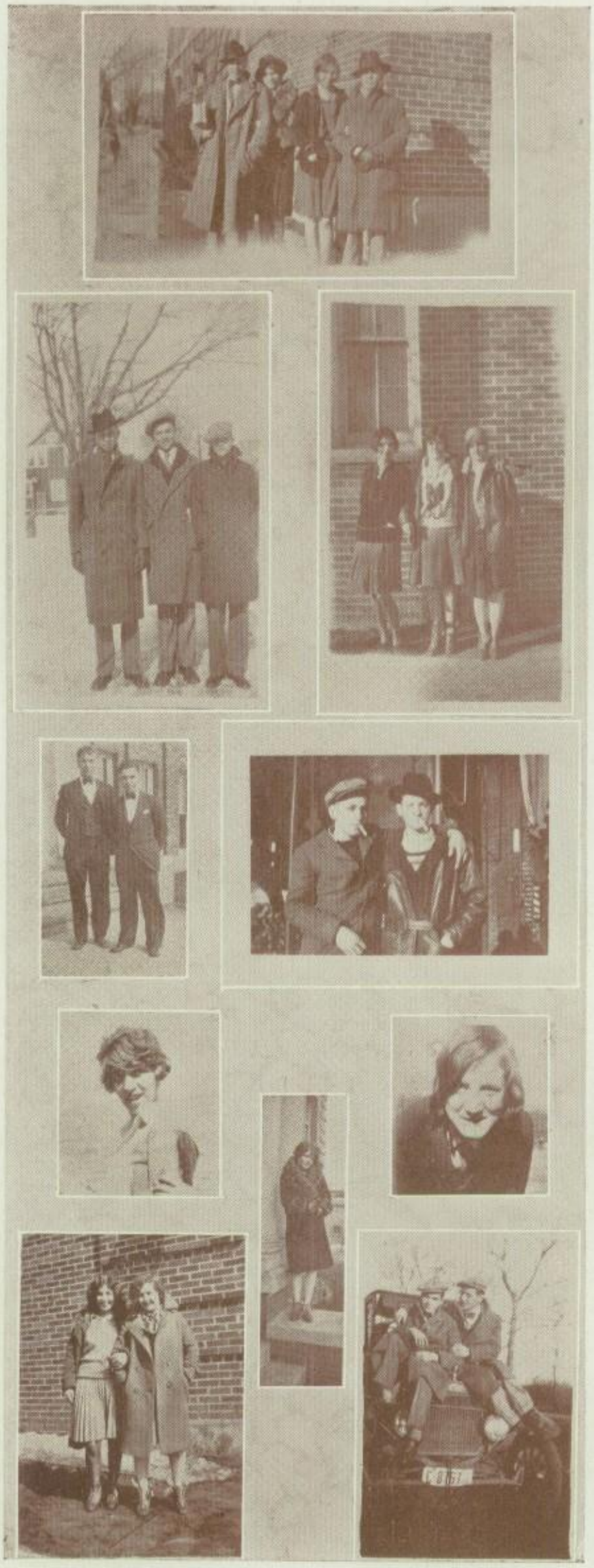

Quadruplets

Three Musketeers

Three Little Savages

Song-Birds

Hard-boiled Yeggs from Hoboken

My Heart Has Passed On—

Our Pedagogue

Oh, these Irish!

Two Spinsters

Practice Hour

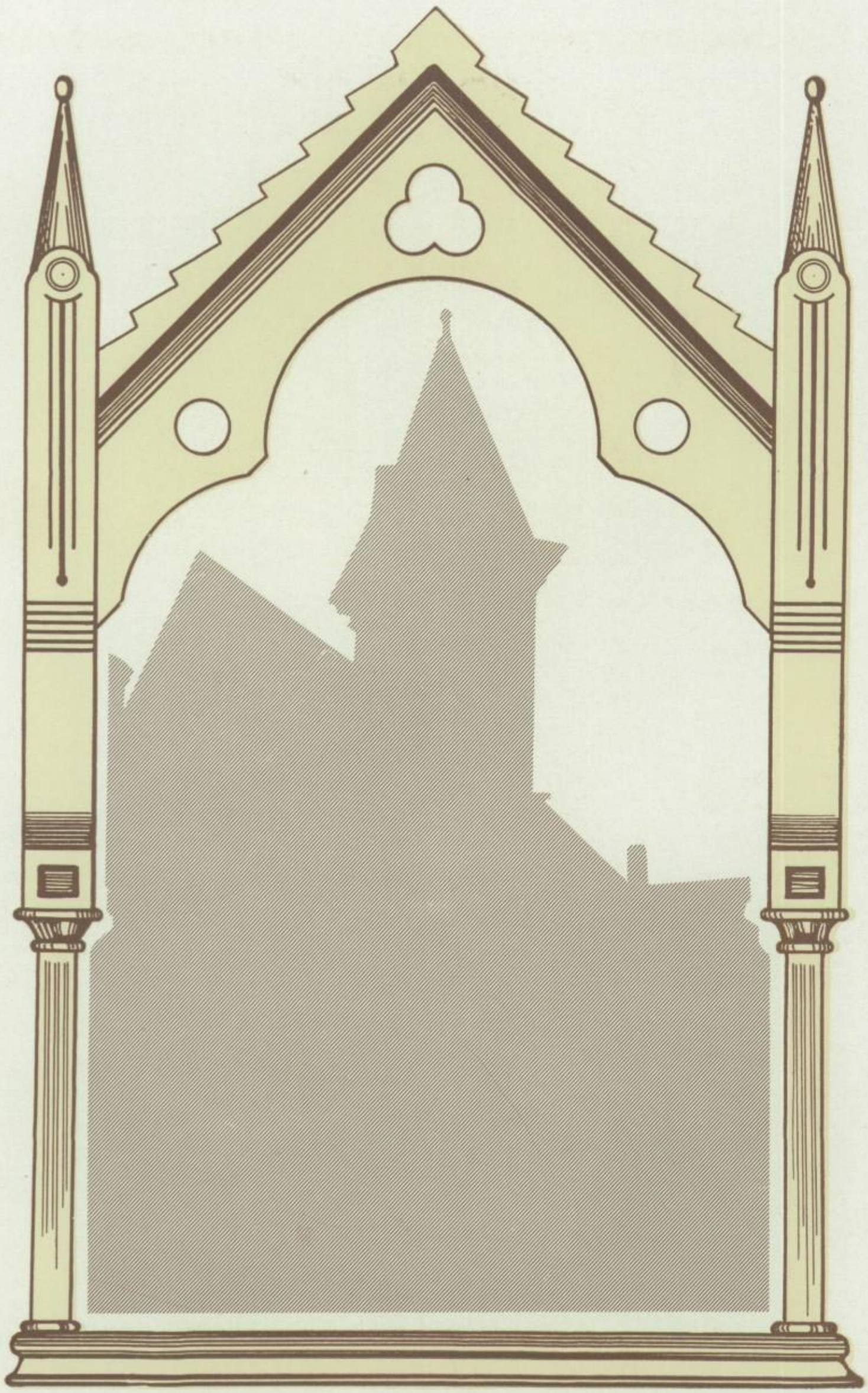

SOPHOMORES: *"A good name is rather to be chosen than great riches."*—Proverbs 22:1.

Sophomore Class Officers

RALPH REYNOLDS, *President* MARY L. CHAPMAN, *Vice-Pres.* BERNICE REYNOLDS, *Treasurer*

Honor Students

Ida Patschke, Mary Fernow, Katherine Kendall, La Verne Mae Titus, Helen Burt

Sophomores

Adee, Malcolm
Alexander, Margaret
Arp, Donald
Brooks, Evert
Burroughs, Leonard
Carpenter, Mildred
Carlberg, Alice
Castle, Clyo
Cherry, Dorothy
Cira, Nettie
Cira, Anna
Crew, Frances
Cruise, Bernice
Cruise, Kathleen
Curtis, Lloyd
Finney, Leroy
Gorsuch, Virginia
Greetan, Marjorie
Guzzle, Howard
Hanna, Burdette
Hanscom, Natalie
Hansen, Aaron
Hayes, Sarah
Heffron, Catherine
Heffron, Frank
Henry, Anna
Hoebel, Horace
Jordan, Albert
Keenan, Ruth
Lawson, Sylvan
Leasure, Harriett
Lutz, Clarence
Lyon, Dean
MacDonnell, Ethel
McGowan, Thomas
McGowan, Ruby
Martin, Naomi
May, Bernita
Merrill, Ruth
Murphy, Dorothy
Murray, Billy
Neff, Ruby
Nelson, Elsie
Oldfather, Margaret
Oxley, Helen
Pazour, Marian
Peterson, Mildred
Peterson, Thelma
Pinch, Bessie
Pollard, Ethel
Poole, Leone
Purcell, James
Reinheimer, Margaret
Reynolds, Harley
Robertson, Darwin
Rogers, Dorothy
Rundquist, Ruth
Scott, Leah
Slauson, Charles
Smith, Eleanor
Sprague, Merlie
Starry, Frank
Strickle, Arlyne
Thomas, Katherine
Troy, DeVeda
Tudeen, Verne
Van Note, Avis
Wood, Madge

Schoolday Chums

Three's a crowd???

Molly Lou

Results of a Diet

Two's Company—

Snowbound

Naughty but Nice

Wo-He-Lo

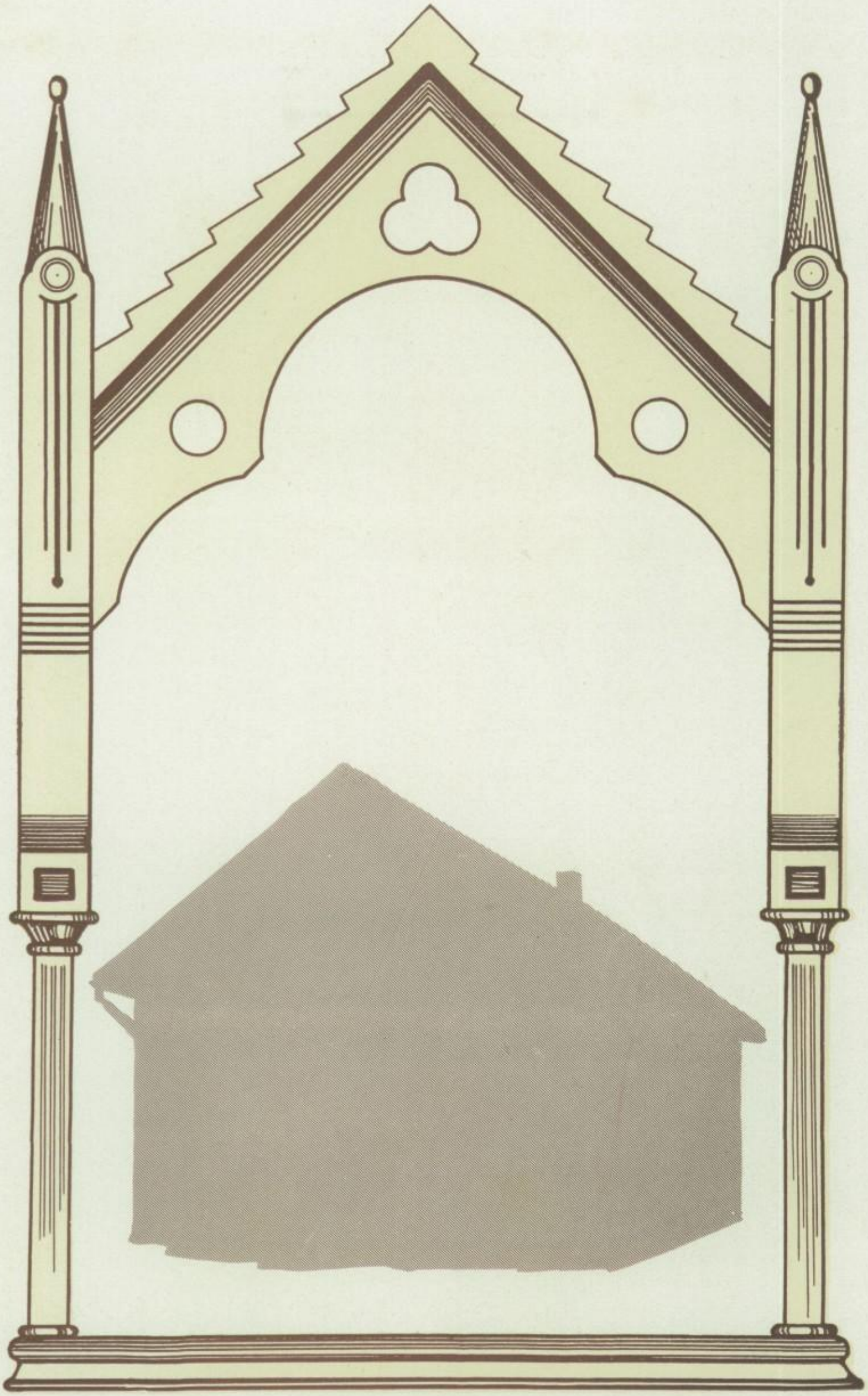

FRESHMEN: *"My son, forget not my law. Let not kindness and truth forsake thee. So shalt thou find favor and good understanding in the sight of God and man."* —Proverbs 3:1-4.

Freshman Class Officers

ELLIOTT HUTTON, *President* ANNIE LAURIE DAVIDSON, *Vice-Pres.* FAYE SPRINGER, *Treasurer*

Honor Students

Margaret Miller, Annabel Pearson, Lucille Hosinger, Bernice Hillerege
David Klink, Marion Secrist, Woodrow Manly

Freshmen

Albaugh, Margaret
Albaugh, Myrna
Aupperle, Evelyn
Batcheldar, Marvin
Bensch, Oscar
Bear, Dorothy
Bear, Ilo
Berryhill, Ralph
Berryhill, Rollo
Berryman, George
Bigger, Leona
Brenneman, Geraldine
Bright, George
Brutsman, Madeline
Burgess, Harold
Burroughs, William
Busby, Marian
Chisman, Marvin
Clark, Charles
Darr, Isobel
Davidson, Annie Laura
Daws, Harley
Dolan, Ronald
Dykes, Everett
Edwards, Lloyd
Fernow, Harold
Fernow, Marvin
Gibson, Kenneth
Gillmore, Neva
Goodyear, Claribel
Graham, Arlene
Hammond, Elwood
Hammond, Norman
Hansen, Dorothy
Harris, Irene
Hillerege, Bernice
Holsinger, Lucille
Howe, Gayline
Hunter, Warren
Hutchinson, Robert
Jordan, James
Katz, Ruth
Kerns, George
Kindig, Maxine
Keenan, Pauline
King, Darrell
Kirkpatrick, Ercil
Klink, David
Klopp, Loren
Koppenhaver, Margaret
Kulish, Frank
Lauense, Leo
Lawson, Thomas
Liddle, Dorothy
May, Agnes
McBride, Melvin
McGuire, Earl
Manson, Raymond
Martin, Harold
Miller, Margaret
Manly, Woodrow
Morrow, William
Mrstick. Irene
Murphy, Betty
Newcomb, Charles
Newlin, George
Ozburn, Gerald
Pearson, Annabelle
Price, Vernon
Petrusch, Mary Ann
Rasmussen, Helen
Ross, Mary
Sanberg, Rita
Sauser, Mary
Secrist, Marian
Sell, Gaylen
Sidlinger, Myles
Silker, Kenneth
Silker, Theodore
Smith, Freda
Smith, Robert
Struck, Bernard
Stickley, Robert
Slauson, Bessie
Stinson, Robert
Snyder, Mary
Springer, Faye
Sweeney, James
Taylor, Clarence
Waters, Pauline
Willis, Avalda
Winslow, Eva
Williams, Pauline

Guess Who

Cocky!!!

Button Up
Your Overcoat!!

Faye and Bessie

The Rinkeydinks

Sunshine Club

The long and short
of "It"

ORGANIZATIONS: *"Whether one member suffereth all the members suffer; or one member is honored, all the members rejoice."*—1 Corinthians 12:26.

Marion Chapter of Delta Sigma Delta

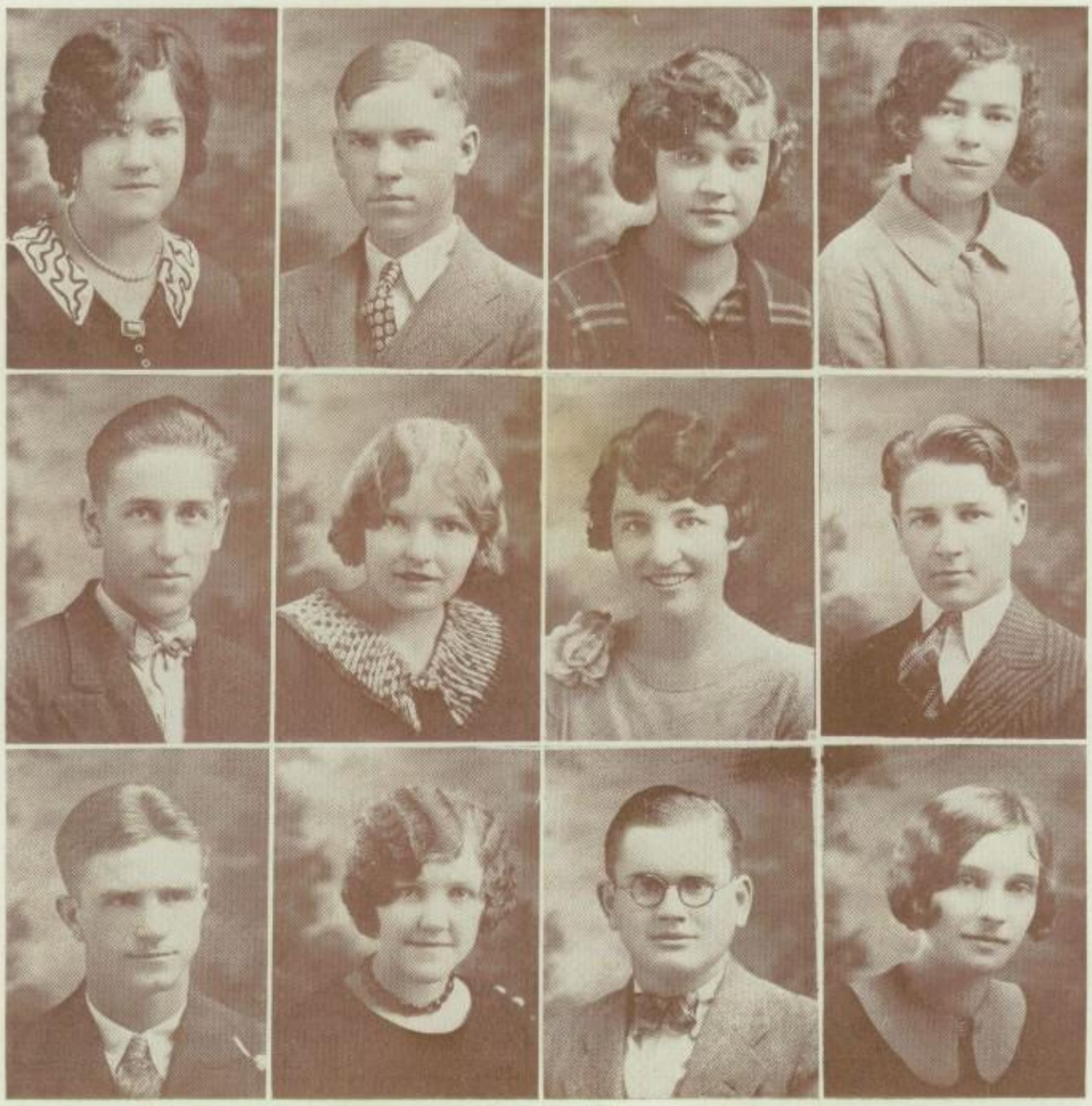

JOSEPH BIGGS ..... *President*
MARY ERWIN ..... *Vice-President*
GERALDINE SLAUSON ..... *Secretary*
MR. FINGER ..... *Treasurer*

MARION High School was given a chapter in the National Honor Society this year. This is a scholastic fraternity sponsored by the Department of Secondary School Principals of the National Education Association. At present there are eight hundred twenty-nine other chapters among the larger high schools of the country.

Election to membership in the society is based upon scholarship, character, leadership, and service. It is the highest honor that can come to a high school student. The emblem is recognized on the campus of any university as a distinct mark of ability.

Quill Staff

Standing left to right: Marion Holdorf, Joseph Biggs, Loyd Coakley, John Gatewood, Ruth Crew, Mary E. Erwin.

Sitting left to right: Floyd Kahler, Wilma Jackson, Bernice Kindig, Louise Carpenter, Jeanne Jess, Austin Case.

Standing left to right: Catherine Wiley, Hazel Schultz, Dorothy Schultz, June Standish, Iva Stevens, Marian Van Fossen.

Sitting left to right: Leone Neill, Robert Peterson, Dale Peterson, Marjorie Swan, Geraldine Slauson.

Most Popular Girl

Ruth Crew

THIS is the second year that Ruth has been chosen the most popular girl. This in itself proves that she is worthy of the honor bestowed upon her.

Most Popular Boy

Joseph Biggs

JOE'S manliness, fine spirit of willingness, and ability to lead have secured for him the honor of being chosen the most popular boy in high school. Joseph has not only taken part in a great many student activities, but was also elected a charter member of the Delta Sigma Delta.

The Girls Glee Club

A GREAT deal of enthusiasm has been shown in the work of the girls glee club this year. They have taken an active part in high school entertainments and deserve a great deal of credit for their efforts. In the sub-district Music Contest held in Mt. Vernon, the Glee Club won first place against four other contesting glee clubs. In the district contest held in Waterloo, the Glee Club placed third.

First Soprano—Marjorie Beach, Emilie Griffin, Grace Boyd, Marjorie Frink, Margaret Reinheimer, Ruth Neill, Dorothy Johnson, Eleanor Smith, Virginia Fry, Clarabelle Goodyear, Leone Neill, Aolabelle Mentzer, Hazel Gillespie, Madge Woods, Muriel Gordon, DeVeda Troy.

Second Soprano—Mary Erwin, Louise Carpenter, Marion Holdorf, Marjorie Black, Ruby Neff, Bernice Kindig, Della Koppenhaver, Mary Fernow.

Altos—Frances Dickey, Ruth Crew, Catherine Wiley, Mary Chapman, Bernice Reynolds, Mildred Holsinger, Willma Jackson, Kathryn Kendall.

Second Girls Glee Club

THE girls of the Second Glee Club have been very responsive in their work and are deserving of a great deal of credit.

First Soprano—Leona Bigger, Dorothy Hansen, Freda Smith, Pauline Waters, Catherine Cooper, Marian Busby, Eva Winslow, Bernice Hildridge, Ida Patschke, Wilma Reep, Anna Laurie Davidson, Bessie Slauson, Kathleen Cruise, Faye Springer.

Second Soprano—Mary Ross, Mary Snyder, Lucille Holsinger, Erma Wood, Marian Secrist, Pauline Williams, La Verna Titus.

Alto—Bernice Cruise, Avis Van Note, Florence Holsinger, Rita Sandberg, Leona Neff, Dorothy Little, Pauline Keenan, Bernita May, Avalda Willis, Ruth Katz.

The Boys Glee Club

A GLEE Club is essential to every school and should be one of the most important activities. The Boys Glee Club has been an enthusiastic group of seventeen members and has taken an active part in the High School activities. They were entered in the sub-district music contest at Mt. Vernon where they won first place and at Waterloo where they placed third.

First Tenor—Kyle Fleisher, Stewart Hawk, George Kerns, Ray Snyder.

Second Tenor—Lawrence Peterson, Dale Peterson, Donald Rundquist, Leonard Burroughs, Joe Biggs, Loyd Coakley, Robert O'Leary.

First Bass—Joe Turner, John Gatewood, James Callahan, Wayne Eckhart.

Second Bass—William Breed, Billy Murray.

Band

MARY MICHEL ---------- *President*
BILLY MURRAY ---------- *Vice-President*
JUNE STANDISH ---------- *Secretary*

Cornet
William Breed
Betty Murphy
Marvin Batchelder
Madona Cotton
Melvin McBride
Pauline Edoburn
Harold Martin
Clyo Castle
Courtney Johnson
Raymond Smith
Marion Patten
Robert Hutchison
Devere Fehr

French Horn
Elsie Nelson
Eleanor Nelson
John Nelson

Trombone
Elliott Hutton
Edward Murphy
Richard Starry

Baritone
DeWayne Dickey

Bass
Malcolm Adee
Harley Reynolds

Drums
Billy Murray
Robert D. Smith
George Oxley

Oboe
Dean Lyon
Kenneth Winter

Clarinet
Dorothy Schultz
Herman Jess
Theodore Silker
Waldo Lindley
Gaylen Sells
Harriete Clark
Ruth Murphy
James Vernon

Soprano Saxophone
Raymond Jayne

Alto Saxophone
June Standish
Avolda Willis

"C" Saxophone
Mary Michel
Winifred Davis

Tenor Saxophone
Harold Taylor

Baritone Saxophone
Raymond Johnson

Flute
Marion Busby

Orchestra

RUTH CREW ..... *President*
BETTY MURPHY ..... *Vice-President*
DOROTHY SCHULTZ ..... *Secretary*

Violin
Matilda Sanborn
Harold Horn
Courtney Johnson
Dorothy Murphy
Harley Reynolds
Ruby Neff
Anna Cira
Darrell King
Maxine Jayne
Clarence Lutz

Piano
Ruth Crew
Gwendolin Newlin
Mildred Holsinger

Clarinet
Dorothy Schultz
Herman Jess
Theodore Silker

Alto Saxophone
June Standish
Avolda Willis

"C" Saxophone
Mary Michel

Flute
Marion Busby

Oboe
Dean Lyon
Kenneth Winter

Trumpet
William Breed
Betty Murphy
Marvin Batchelder
Harold Martin

French Horn
Elsie Nelson
Eleanor Nelson
John Nelson

Trombone
Elliott Hutton
Edward Murphy

Tuba
Malcolm Adee

Drums
Billy Murray
Robert D. Smith
George Oxley

Cello
Verle Breed

Tenor Saxophone
Raymond Johnson

S. P. Q. R.

Motto: Labor Omnia Vincit

HELEN BURT ..... *Pontifex Maximus*
MARY LORETT FERNOW ..... *Aedile*
FRANCES CREW ..... *Quaestor*
KATHRYN KENDALL ..... *Praetor*
IDA PATSCHKE ..... *Tribune*

THE organization of the S. P. Q. R. Club is based on the principle of the Roman Government, and is carried on in the same manner.

Meetings are held each month, during which programs are given by the students. Songs, plays, and games of Latin origin are used to create a more definite interest in the work.

The club has been organized only two years in its present form but, under the direction of Miss Schomberg, has created a great deal of interest among the Latin students.

La Tertulia

MISS MENTZER, *Avisadora*

The Funcionarios are:

MARY ELIZABETH ERWIN ..... *el Presidente*
EMERY FREEMAN ..... *el Vice-Presidente*
MARIAN VAN FOSSEN ..... *la Secetaria-Tesarera*

THE Spanish Club was organized in 1923 by Miss Bradley and has been successfully carried on under the direction of Miss Mentzer since that time.

The purpose of the club is to create a more definite interest in the Spanish language and to contribute to the class knowledge concerning the people and their customs.

Meetings are held once a month, during the class hour, on Friday. They consist of a business meeting and a program carried on by the students. Reports on current events pertaining to Spanish, or a study of Spanish authors, or games make up the major part of the program.

"M" Club

AUSTIN CASE_____*President*
FRANCIS TAYLOR_____*Vice-President*
EARL FREDRICKS_____*Secretary and Treasurer*

THE purpose of the "M" Club is to stimulate an interest in athletics that will help uphold the high standard of the High School "M". All boys who have won a letter during a previous year are eligible for membership.

Girls Reserve

Girl Reserve

THE Girl Reserve program has been carried out in a different fashion this year than ever before. It has been carried out in the form of a cruise with the officers taking the part of the pirates and the advisers the part of the ship-council. Each month's program represented a different point of the voyage and a great deal of interest has been created in the Girl Reserve Organization.

The purpose of the organization is to create a spirit of friendliness among the students, to serve the community in every way possible, and to promote the upholding of a high moral standard in the High School student body.

Other activities which have been sponsored by the Girl Reserves this year are: the distributing of food on Thanksgiving Day, a Christmas party for the poor children, taking charge of devotions at Assembly, the Dad-Daughter Banquet, and the Mother-Daughter Banquet.

PIRATES

Emilie Griffin, *President*
Louise Carpenter, *Vice-President*
Julia Crew, *Secretary*
Marian Van Fossen, *Treasurer*
Iva Stevens, *Program*
Jeanne Jess, *Social*
Mary Chapman, *World Fellowship*
Ruth Crew, *Service*

SHIP COUNCIL

Miss Ruth Yates
Miss Kathryn Thompson
Miss Florence Schomberg
Miss Gretchen Mentzer

MOTHER ADVISERS

Mrs. Crew
Mrs. Carpenter
Mrs. Fernow

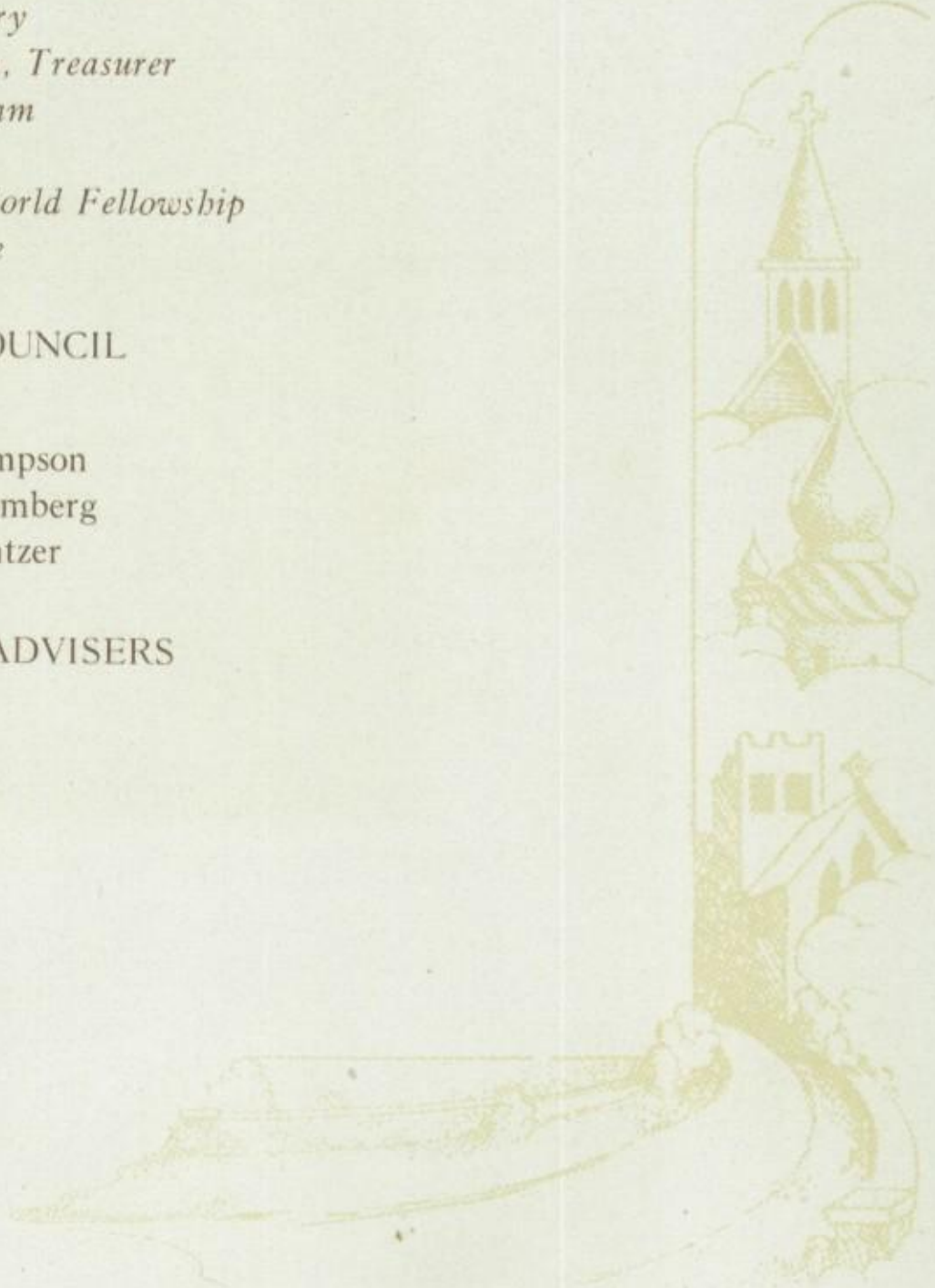

Girls Athletic Association

Girls Athletic Association

CABINET

ARLYNE STRICKELL ..... *President*
WILLMA JACKSON ..... *Vice-President*
BERNICE KINDIG ..... *Secretary*
LUCILLE HUSS ..... *Treasurer*
DEVEDA TROY ..... *Hiking*
VERNA HANSCOM ..... *Volley Ball*
LEONE NEILL ..... *Baseball*
LEONA MERKEL ..... *Ice Skating*
FLORENCE HOISINGTON ..... *Basketball*
CLARABELLE RASMUSSEN ..... *Tennis*

THE purpose of the G. A. A. is to promote interest in athletic activities, and to build up physical efficiency, athletic accomplishment, and good sportsmanship among the High School girls.

In the way of athletics, the G. A. A. sponsored volleyball and basketball tournaments during the winter. Other sports in which the girls have taken part are tennis, baseball, and track.

The organization is based on the point system and girls who take part in the various sports receive points for their merits.

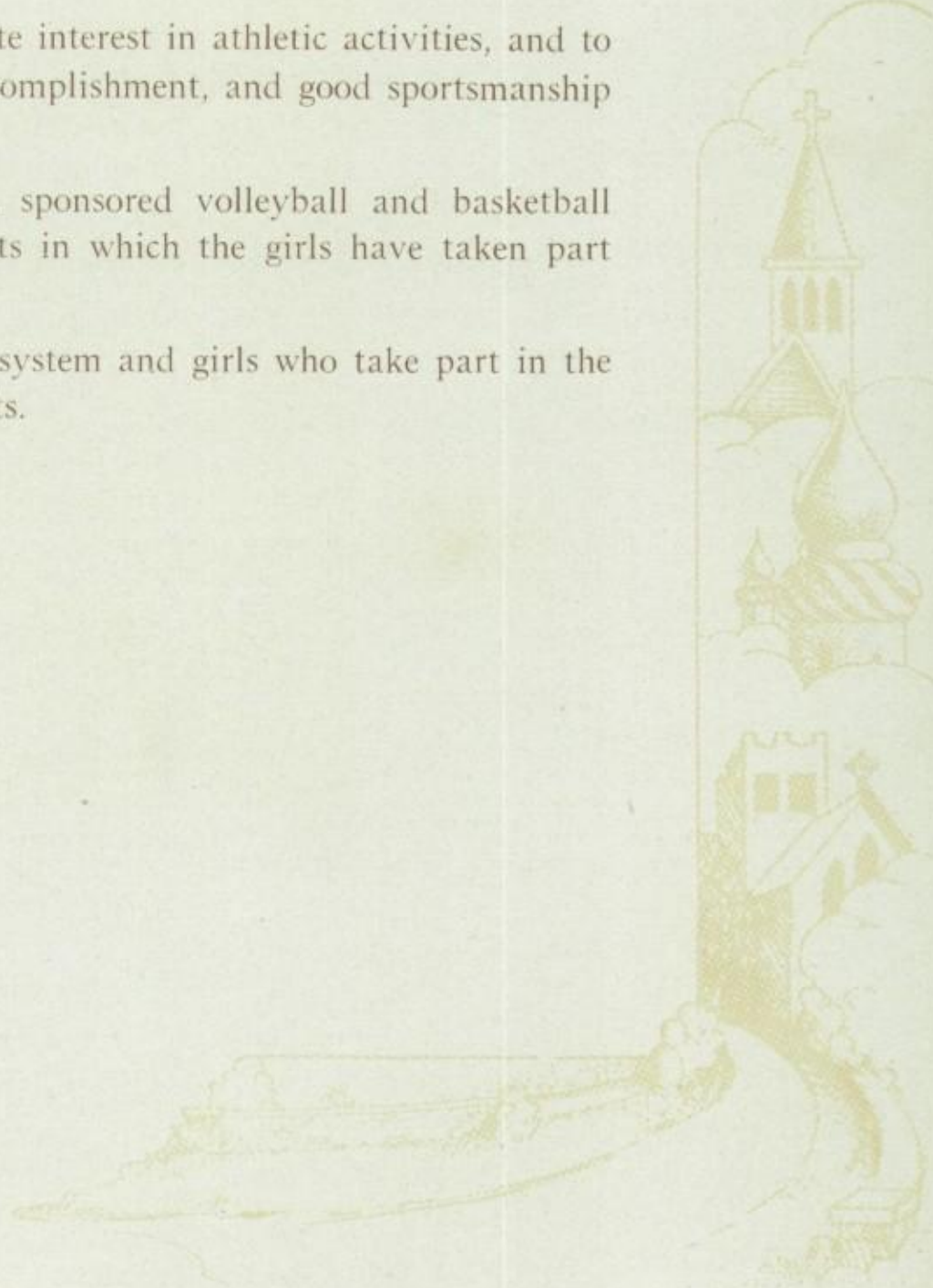

Declam

Lucille Huss | Mildred Carpenter | Catherine Wiley

A GREAT deal of enthusiasm and interest was shown in the declamatory work this year. Twenty tried out in the preliminary contest for a place in the home contest program which was held February 18. Those who appeared in the Oratorical class at the home contest were: Lucille Huss, Stewart Hawk, Louis Mohr. The Dramatic section was represented by Mildred Carpenter, Ethyl McDonnell, Pauline Williams, and Eleanor Smith. The following students gave Humorous readings: Annie Laura Davidson, Thomas Lauson, Geraldine Slauson, and Catherine Wiley. Lucille Huss won first place in the oratorical section; Mildred Carpenter was awarded first in dramatic, and Catherine Wiley received first in humorous.

These girls represented our High School at Shellsburg in the Pre-Sub-District contest on February 27. Catherine Wiley and Mildred Carpenter both won second place and Lucille Huss, third.

Junior-Senior Banquet

THE Junior-Senior banquet for 1928 was held in the Methodist Church, which was decorated in pastel shades. The Juniors were greatly assisted in the success of the banquet by the help of their mothers, who served the banquet. Following the program, dancing and bunco were enjoyed in the high school gym, which was also decorated for the occasion.

MENU

Cherry Phosphate

Loin Birds Pimento Potatoes

Creamed Carrots

Buttered Rolls Marmalade

Pickles

Pineapple Cheese Salad

Wafers

Brick Ice Cream Cake

Mints Coffee Nuts

PROGRAM

JOSEPH BIGGS, *Toastmaster*

Welcome ---------- Mary Erwin
O-ur Response ---------- Lyle Kindig
K-atastrophies ---------- Ruth Crew
M-usic ---------- Miss Jaycox
N-onpariel ---------- Francis Ovington
X-it ---------- Miss Yates

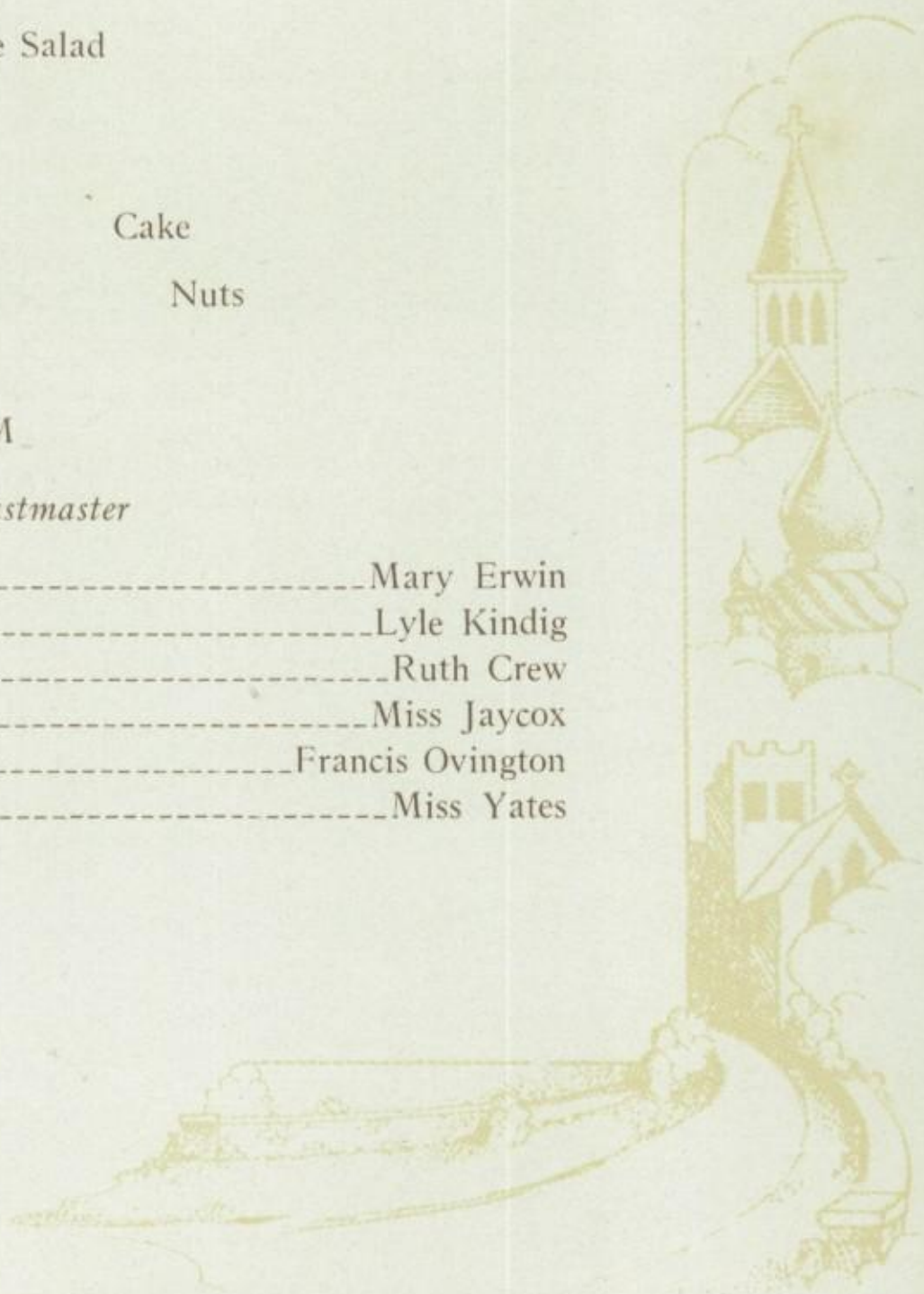

Officers of the Alumni Association

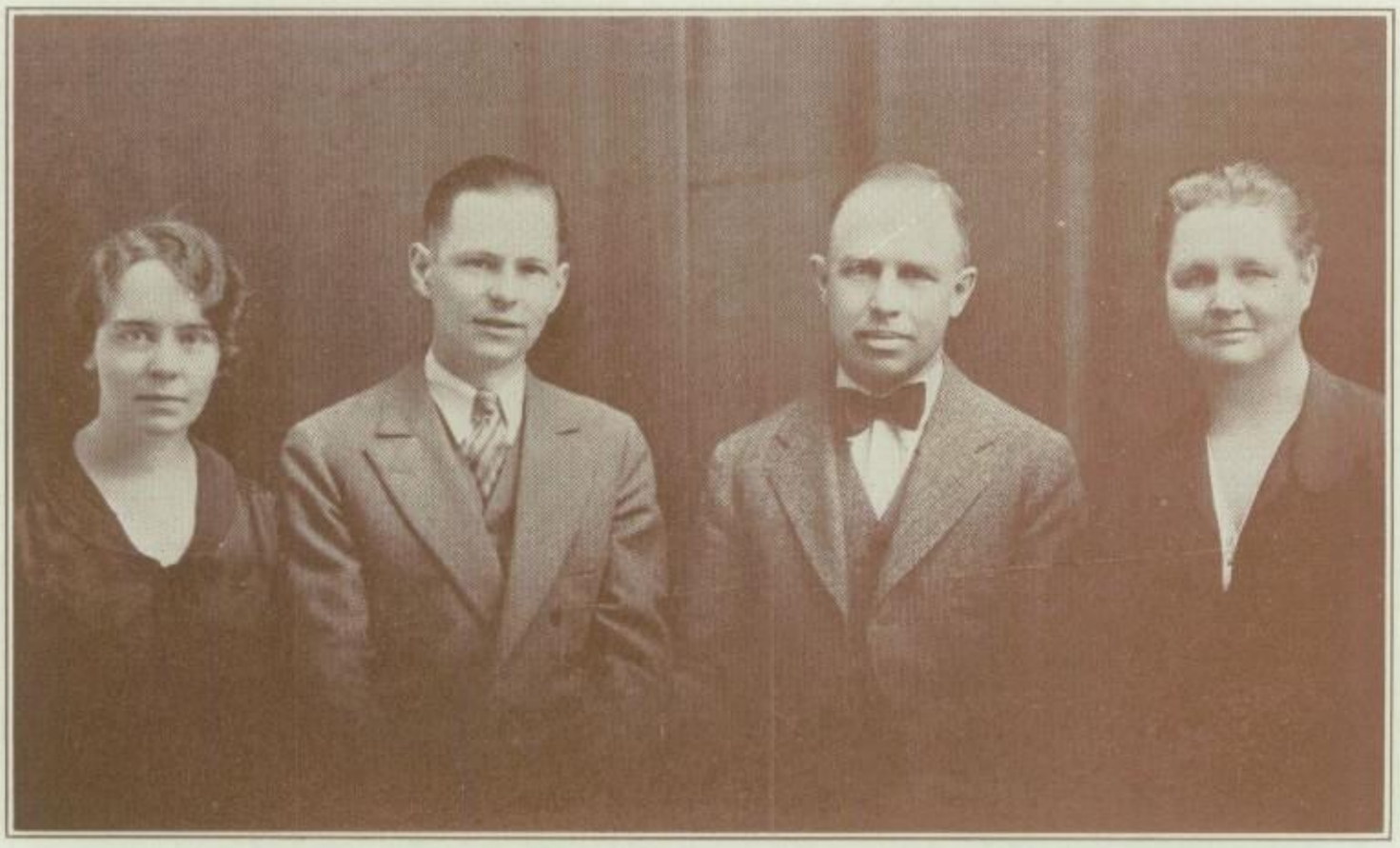

ELDA KEMP, Class of 1896_____*President*
ARTHUR GRANGER, Class of 1900_____*Vice-President*
HONORE FITZGERALD, Class of 1919_____*Secretary*
LYMAN SMITH, Class of 1919_____*Treasurer*

The Alumni Association

THE first class to graduate from Marion High School was in 1872, fifty-seven years ago. There were three girls in this class, only one of which is living, Ella V. Williams of Tacoma, Washington.

With the class of 1873, were thirteen graduates, the survivors being William Winsor, Mrs. Mary E. Nield, Edward Jones, and Anna Ovington.

Due to a change in the length of periods of the classes, there were no classes graduated in 1874 and 1876. In 1875 there were twelve graduates, six of which are living: James Robinson, Ida Kemp Lillie, Ella Mitchell Reinheimer, and Elza Mentzer of Marion; Lee Carson of Tama, Iowa, and Mahola Bloom Jones of Shenandoah, Iowa.

All graduation exercises were held in the old Methodist Church at the corner of Thirteenth Street and Sixth Avenue until it was moved, and then they were held in the High School Auditorium.

The Superintendents that have served for Marion High School are as follows:

J. W. McClellan	1869-1881
Rev. D. N. Mason	1881-1885
E. J. Esgate	1885-1890
W. N. Gemmel	1890-1891
J. J. Doffelmeyer	1891-1901
Grant E. Finch	1901-1909
F. L. Mahonah	1909-1912
O. M. Carson	1912-1920
L. R. Isaacs	1920-1921
Paul Cutler	1921-1922
H. W. Chehock	1922-1926
C. B. Vernon	1926-

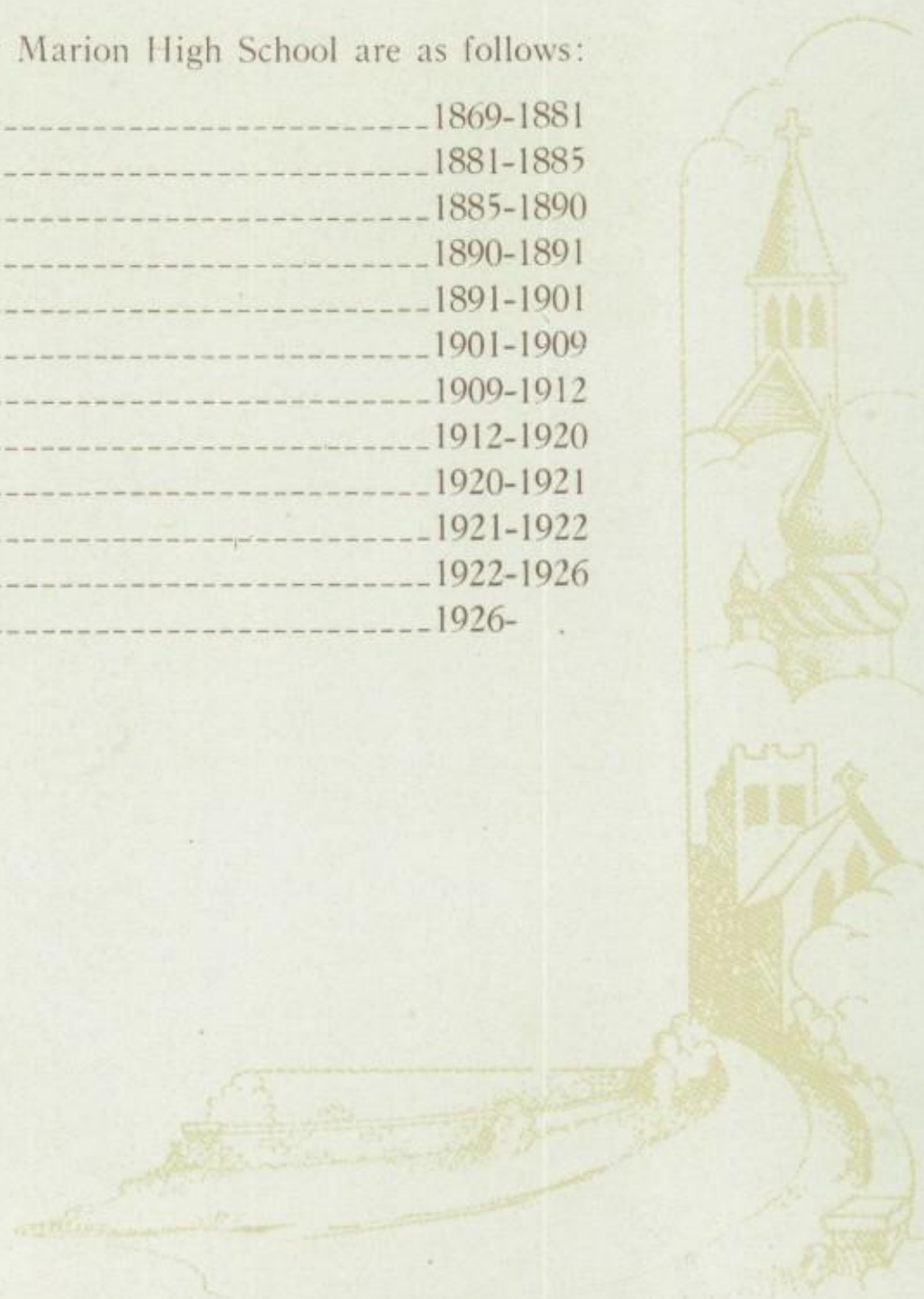

Class of '27

COLLEGE

Coe—George Erwin, Carolyn Kahler, Bernita Sebern, Benjamin Sebern.
Ames—Jennings Falcon, Dilman Moothart, Donald Wallace.
Cornell—Delbert Neff, Vera Wood, Helen Gatewood.
Iowa—Ray Cooper, James Fitzgerald.
Cedar Falls—Marjorie Meyer.
Columbia—Cyril Ryan.
Mount Mercy—Anna O'Leary.
Business—Katherine Taube, Wayne Smith, Arthur McKean.

BUSINESS

Margaret Andrews_____Killian Co.
LaVon Carsner_____Carsner Bakery
Harold Domer_____Toledo, Ohio
Cecille Remington_____A. P. Grocery
Joseph Early_____Hibner Cigar Store
Howard Ellson_____Jenney Music Co.
Bernice Frazee___First National Bank
Laura Hagelberg_____Killian Co.
Werner Heck_____Quaker Oats
Elsie Hanscom_____
_____Hanscom Lyceum Course
George Hutton___Henry Ford, Detroit
Vera Koppenhaver____Bell Telephone
Anna Nutter_____Gatto's Inn
Marshall Oxley_____People's Grocery
Katherine Kerns__Engineering Works
John Sidlinger_____Electrical Co.
Chauncey O'Kelley___Dickey Grocery
Virginia Purcell_____Woolworth
Paul Rinard_____Dickey Grocery
Harra Lee Rockey____Garden Theatre
Myno Tschoepe____Dr. Booth's Office
George Roberts___C. M. & St. P. R. R.
Richard Straley_____
_____American Express, Chicago
Ardys Ackhart_____Nursing

MARRIAGES

Bernice Hempy_Mrs. James Fitzgerald
Wilma Jordan_____Mrs. James Lowe
Lucille Cherry____Mrs. Eugene Seelig
Vernelle McMickle___Mrs. C. Chaplin

FARM

Ralph Beach
Earl Caraway
Donald Drew
Walter Grieshaber
Darell Gillmore
Lawerence Goodyear
Donald Patschke
Reginald Touro
Lloyd Knapp
Marvin Mundy

AT HOME

Neva Case
Oneits Domer
Geraldine Gordon
Katherine Fry
Marjorie Hess
John Hyde
Clifford Davin
Margaret Lassen
Clarene Neill

DECEASED

Donovan Davis

Class of '28

COLLEGE

Iowa—LeRoy Davin, Roy Guzzle, Robert Flanigan.
Cornell—Dorothy Michel, Louise Hutchinson, Lewis Hunter, Harvey Gipp.
Ames—Vernon Stevens.
Bowling Green—Josephine Ingram.
Business College—Elsie Stewart, Edith Hutton, Genevieve Carrington, Mabel Perrin, Julia Pollard.
Coe—Ralph Kilburn, Teresa Naso, Elsie Mae Cunningham.
Mount Mercy—Dora Callahan, Evelyn Larkin, Claudine Rockey, Marguerite Dye.
Nurses Training at Iowa—Pauline Oakley, Alice Skedine.
Nurses Training at St. Lukes—Ruth Griffin, Ruby Gaines.

BUSINESS

LeRoy Arp---Paris Steam Dye Works
Fred Rasmussen----Milwaukee Shops
William Dippel-----Milwaukee Shops
Allan Dripps----------
------Clothing Co., Tacoma, Wash.
Marshall Cory--John Deere, Waterloo
Lyle Kindig------Marion Shoe Shops
Charles Izer----------R. I. Shops
Albert Flickinger----------
----------Handy Sack Baler Co.
Richard Sears -------LaPlant-Choate
Raymond Stanton--------Killian Co.
Harold Silker--------Rapid Press Co.
Lillian Zak----------Beauty Parlor
DeVee Cherry----------Killian Co.
Iva Comport----------Teaching
Wilfred French-------C. R. Foundry
Leon Eckhart-------Flodin Fruit Co.
Melvin Gibson-------Dickey Grocery
Helen Blessing--Bell Telephone, C. R.
Harold Hardin---Cross Grocery, C. R.
Donald Milburn----------Salesman
Gweneth Williams----------
----------Bell Telephone, C. R.
George Merkel------D. C. Cherry Co.
Beulah Scott----------Teaching
Frances Ovington ------Stenographer
Marcella Turner--------Stenographer

AT HOME

Eloise Touro
Ruth Beach
Zelda Gillmore
Ralph Chesrown
Esther Brady
Evelyn Hammond
Grover Cleveland
Gail Postel
Mildred Mellish
Arthur Petrusch
Catherine Reinheimer
Shirley Newlin
Maymie Reinheimer
Frank Lines
Carl McGowan
Frances Thomas

MARRIAGES

Louella Rogers----Mrs. Leon Eckhart
Irol Miller-----Mrs. Wesley Bushnell

DECEASED

Richard Schultz

THE SENIOR CLASS OF 1928

Baccalaureate Services

MARION, IOWA

PROGRAM

Prelude ---------- Miss Oma Hendrickson

Processional ---------- The Senior Class

Invocation ---------- Rev. W. C. Perdue

Hymn—"The Church's One Foundation" ---------- Congregation

Responsive Reading—"Education" ---------- Rev. H. E. Carlson

Anthem—"Praise Ye the Father" ---------- Choir

Scripture Lesson ---------- Rev. W. E. Fisher

Vocal Solo—"The Lord Is My Light" ---------- Marshall Cory

Baccalaureate Sermon—"The Making of Life" ---------- Rev. H. E. Trimble

Clarinet Solo—"Concertino" ---------- Ralph Kilburn

Benediction ---------- Rev. W. J. Robertson

Recessional ---------- Miss Oma Hendrickson

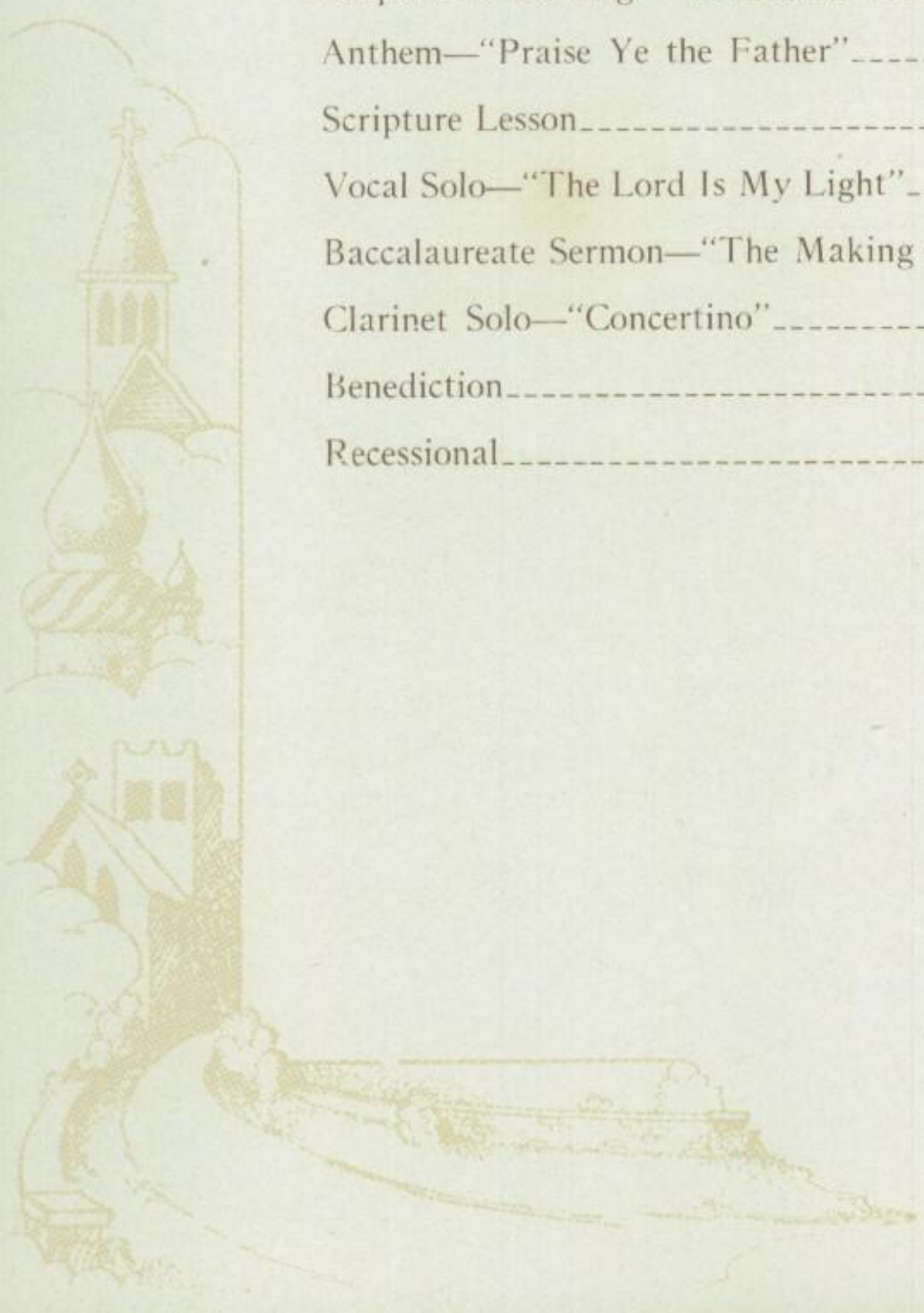

Annual Commencement Exercises

MAY 25, 1928

METHODIST CHURCH

Prelude ---------- Miss Ruth Engstrom

Processional ---------- The Senior Class

Invocation ---------- Rev. H. E. Carlson

Violin Solo—"Adoration" ---------- Lyle Kindig

Vocal Trio ---------- Teresa Naso, Elsie May Cunningham, Ruth Crew

"A Bowl of Roses" ---------- Robert Clark

"Song of India" ---------- Rimsky-Korsakow

Commencement Address—"The Four Rivers" ---------- Dr. C. C. Williams

Vocal Solo ---------- Teresa Naso

"Happy Birds" ---------- Holst

"Pansies" ---------- Cox

Presentation of Class ---------- Supt. C. B. Vernon

Awarding of Diplomas ---------- Mrs. Frank Straley, President Board of Education

Class Song ---------- The Senior Class

Song—"America" ---------- Audience

Benediction ---------- Rev. W. C. Perdew

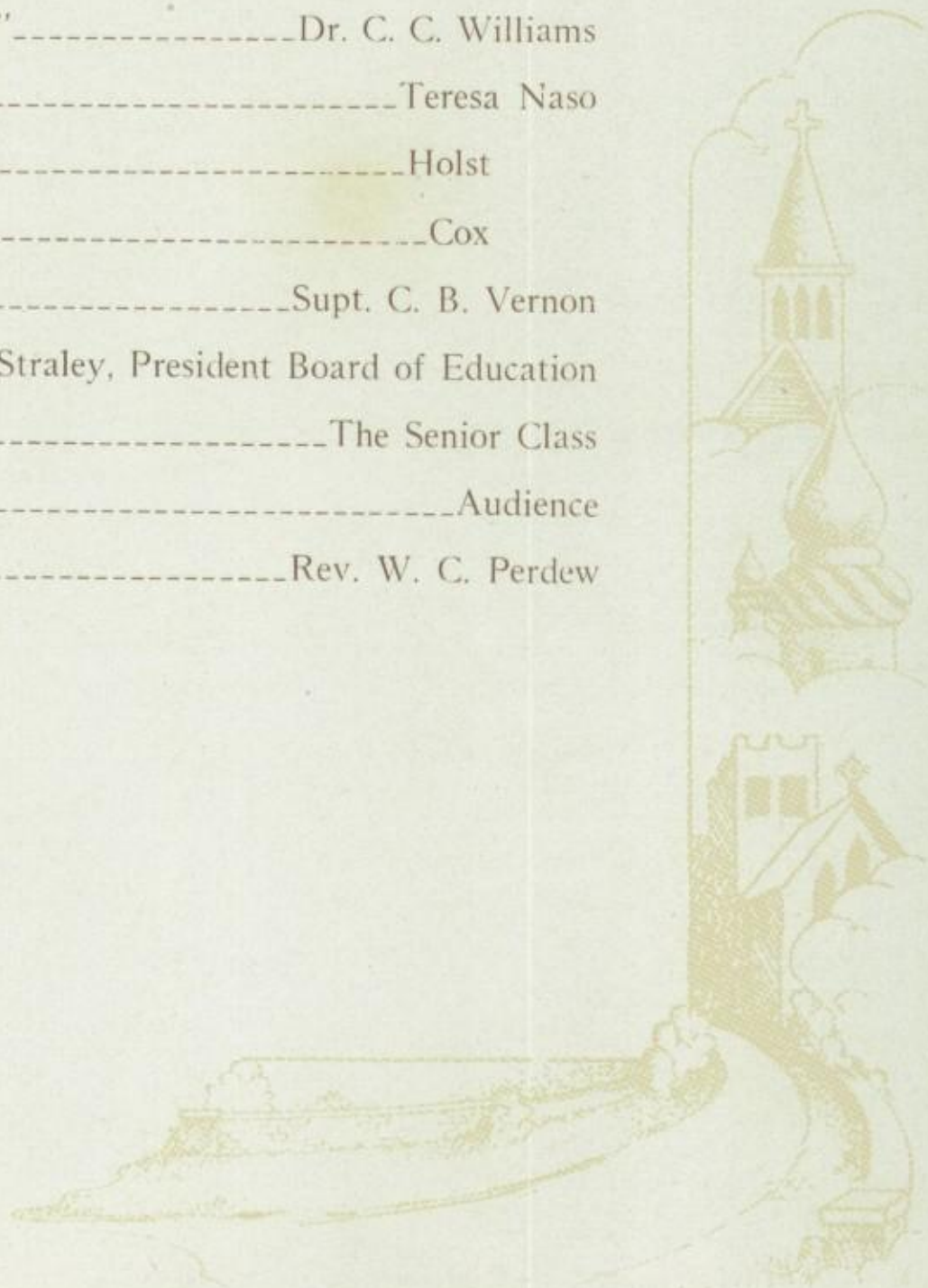

"Green Stockings"

CAST OF CHARACTERS

William Faraday_____Donald Millburn
Evelyn (Lady Trenchard), his daughter_____Josephine Ingram
Madge (Mrs. Rockingham), his daughter___Gwenneth Williams
Phyllis Faraday, his youngest daughter_____Shirley Newlin
Celia Faraday, his eldest daughter_____Marguerite Dye
Robert Tarver, engaged to Phyllis_____Harold Hardin
Mrs. Chisolm Faraday (Aunt Ida)_____Dora Callahan
Henry Steele, friend of the Faraday's_____Lewis Hunter
James Raleigh, friend of the Faraday's_____Grover Cleveland
Admiral Grice, friend of the Faraday's_____Vernon Stevens
Colonel John Smith_____Robert Flanigan
Martin, an old family servant_____Gayle McCannon

SYNOPSIS OF THE PLAY

CELIA Faraday is tired of being looked upon as old and dowdy and dull. She has had (figuratively speaking) to wear "green stockings" at the wedding of two other sisters, Madge and Evelyn, and now comes Phyllis' engagement to Robert Tarver. She immediately invents a rather ingenious story of her engagement to a young English army officer, "Colonel John Smith," who is away fighting in Somaliland. Very grave complications follow when a young army officer by the name of John Smith does appear and plays the game which Celia started, to a finish.

SCENES

Act I. Room in Mr. Faraday's home. Evening of February 11th.
Act II. Same as Act I. Eight months later, about six o'clock.
Act III. Same as Act I. Evening of same day.

"The Family Upstairs"

CAST

Annabelle Heller_____Frances Dickey
Mrs. Heller_____Ethyl McDonnell
Willie Heller_____Herman Jess
Louise Heller_____Marjorie Beach
Mr. Heller_____William Breed
Charles Grant_____James Callahan
Mrs. Callahan_____Florence Holsinger
Mrs. Grant_____Mildred Holsinger

Business Manager_____Fred Katz
Stage Manager_____Wayne Eckhart
Property Manager_____Florence Holsinger

Scene: The living room of the Heller Apartment.

THE Hellers are a typical American family. In their home we see Annabelle practicing on the tiny piano, Willie making alibis for not going to work, father coming home tired out, and mother bossing everyone. When Louise, the eldest daughter, announces at dinner that she is to have a young man caller that evening, a sensation is created. Although Louise was "twenty-one last March" she hasn't "landed a husband" yet. Mother's fondest hope is to get her daughter married happily, so she does everything to put her best foot out and to make an impression.

Charles Grant comes and after embarrassed introductions all around he is left with Louise. They are in love and before the evening is over they are engaged. But, from mother's bluffs—telling Charles that one hundred dollars a week is not enough for a girl like Louise to live on, and telling the neighbors that Louise has "landed a big banker"—serious complications arise. However, father takes a hand and everything comes out all right.

The 1930 Quill Staff

WAYNE ECKHART, *Editor-in-Chief*

GRACE BOYD, *Assistant*

FRANCIS TAYLOR, *Advertising Manager*

ELLWOOD BEIBER, *Assistant*

CALVIN FULLMER, *Soliciting Manager*

FRED KATZ, *Assistant*

NORMA FITZGERALD
Organization Editor

FLORENCE HOLSINGER
VERNA HANSCOM
Calendar Editors

DE WAYNE MOZENA
HERMAN JESS
Art Editors

WILLIAM BREED
Athletic Editor

CLAIRE NEFF
Football

JAMES CALLAHAN
Basketball

DICK BRISTOL
Baseball

DON RUNDQUIST
Track

MARGARET RASMUSSEN
Girls' Physical Training

FAY JONES
Literary Editor

MARJORIE BEACH
Class Will and Prophecy

GWENDOLYN NEWLIN
Class History

MILDRED SIDLINGER
Class Poem

MILDRED HOLSINGER
Class Song

FLORENCE HOISINGTON
FRANCES DICKEY
Snap Shot Editors

ETHEL MCDONNELL
DONALD DIPPEL
Joke Editors

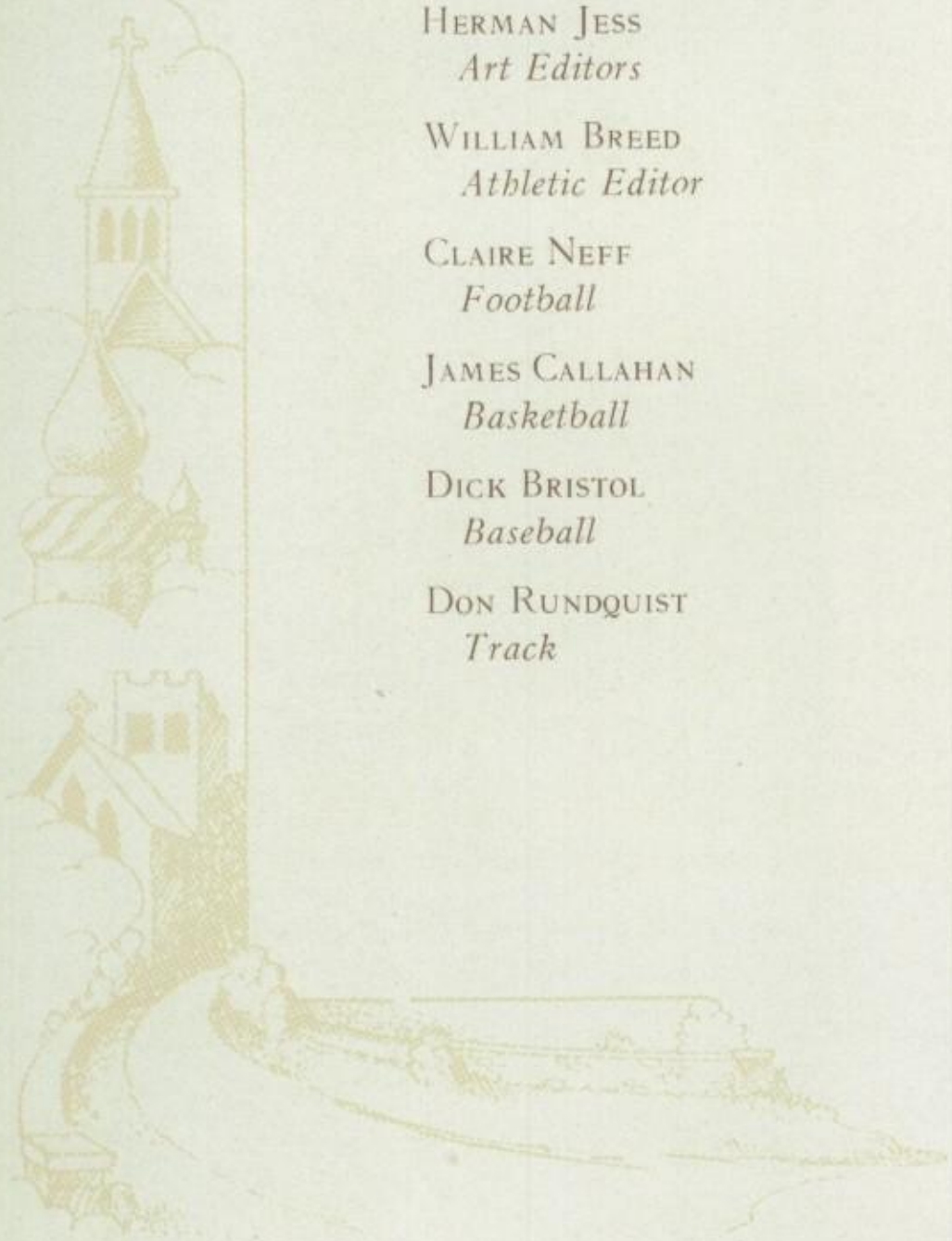

ATHLETICS: *"Therefore let us also, seeing we are compassed about with so great a cloud of witnesses, lay aside every weight, and the sin which doth so easily beset us, and let us run with patience the race that is set before us."*—Hebrews 12:1.

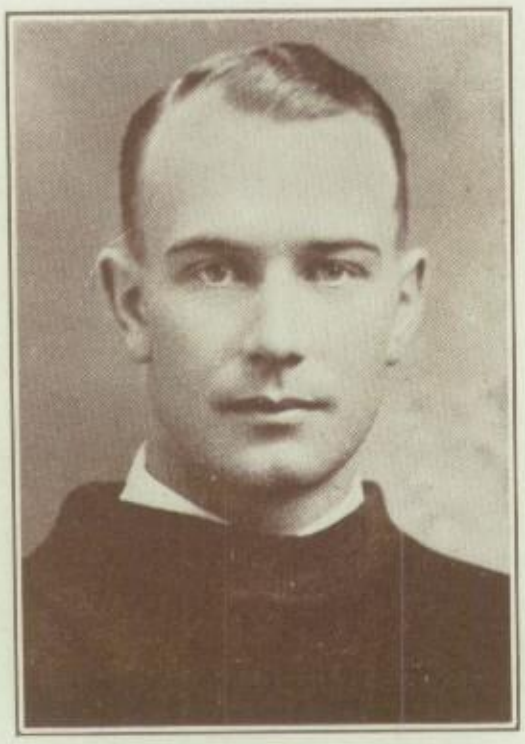

Wolfe

MR. Wolfe, the Head Coach, is the most energetic person connected with the athletic teams, always ready to co-operate with anyone who is willing to do the same. He works incessantly to develop a spirit of sportsmanship and to make the team from Marion High a winning team. He is both a mental and physical doctor to the fellows, and their appreciation for his interest and helpfulness expresses itself in their admiration and respect for him.

ROEDER, BASEBALL COACH

HE is not talkative but he has a splendid means of getting things across to his charges. During the football season he worked constantly, being of valuable assistance to Coach Wolfe. He inspired confidence by his straightforward, sincere manner, which should put Marion High well on the road towards a successful baseball season.

Roeder

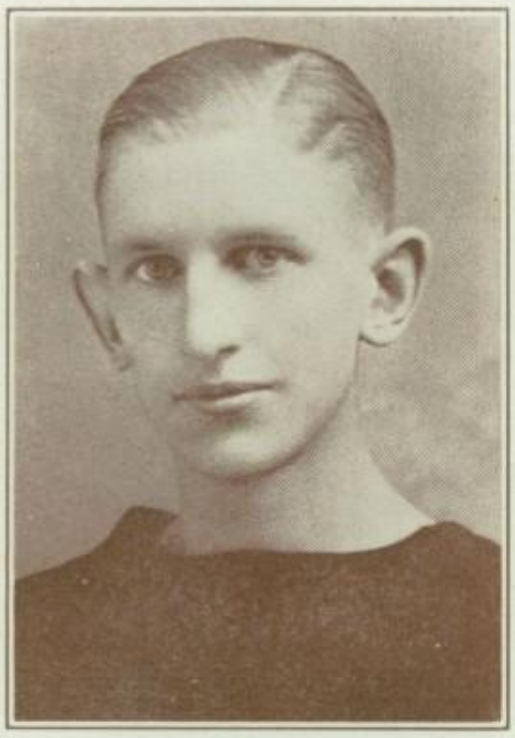

Case

AUSTIN CASE, BASKETBALL CAPTAIN

DUE to an injury received before the first game our basketball captain and star was out of most of the games in the first part of the season. Even though he was forced out of active play, he helped keep up the spirit of the team by acting like a true sportsman. When he did get a chance to play in the latter part of the season he proved his exceptional ability to the complete satisfaction of all.

DALE PETERSON, FOOTBALL CAPTAIN

PETE'S sole interest in football was the team. He would take no praise for the good plays but he took the blame on himself for the bad ones. In every game he showed his grit and ability by being in the thick of the fight even though everything was against him. His cheerful disposition and his encouragement to others made him the friend of every man on the team.

Peterson

Football

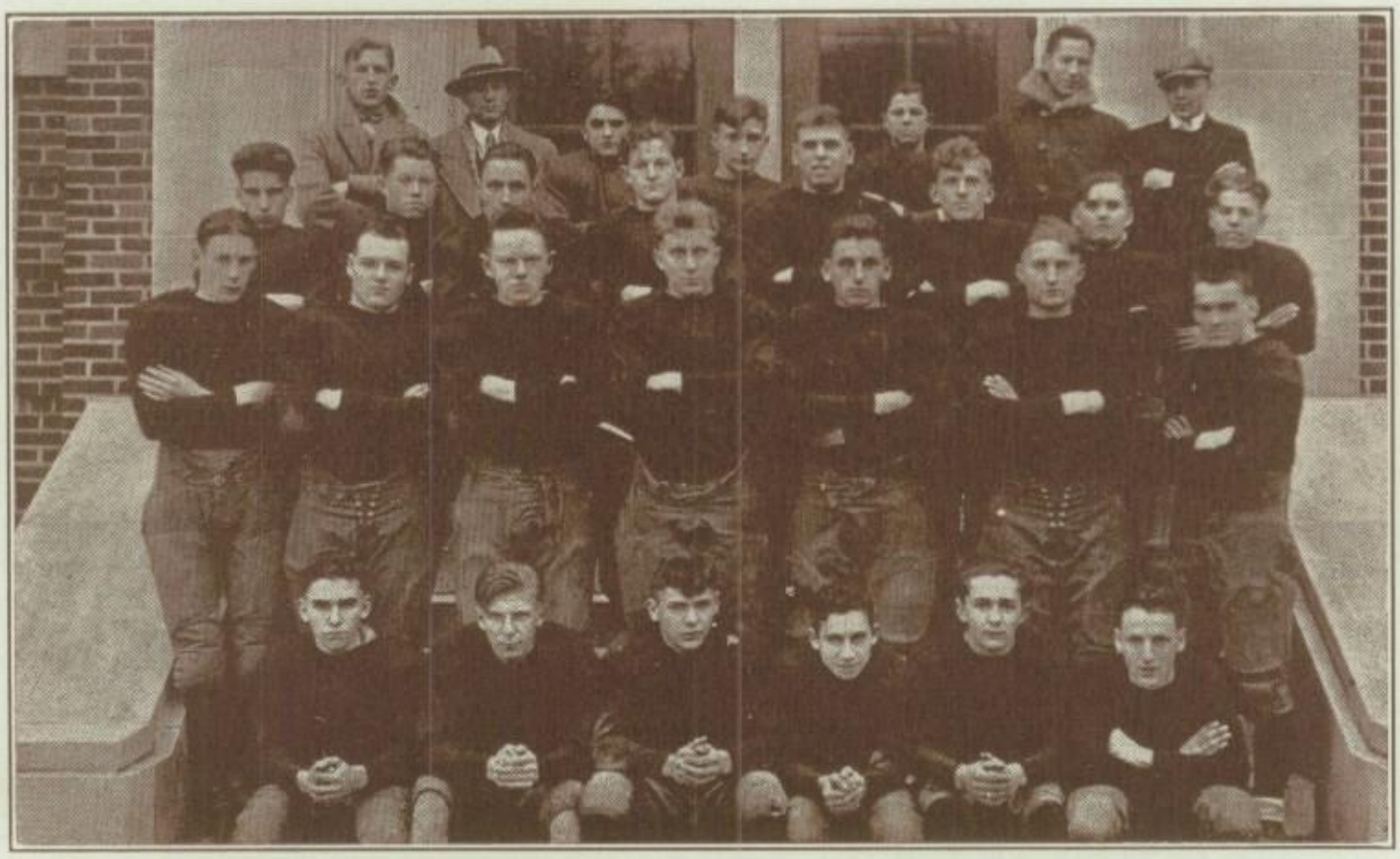

THE football season of Marion High School opened with about fifty men reporting for work outs. Letter men reporting were: Turner, O'Leary, Taylor, Neff, and Peterson. Marion was not able to break into the winning column, in spite of many desparate attempts. It was not because of poor material, but because the team lacked the scoring punch.

There was a vast improvement toward the end of the season. The Red and Gold ending the season with a victory over our old "Turkey Day" rival, Anamosa, a team that previously suffered no defeats.

Much of the credit due the team was the result of work and time put in by Coaches Wolfe and Roeder. This is Coach Wolfe's first year here and it was difficult to get the season under way.

NEXT YEAR'S TEAM

The prospect for a winning team next year is bright. Letter men returning will be: Co-Captains C. Neff and Taylor, E. Neff, Breed, Reynolds, Callahan, Castle, Katz, Beach, Arp, Pinch. With such fine material, Marion should boast a crack football team in 1929.

Football Letter Men

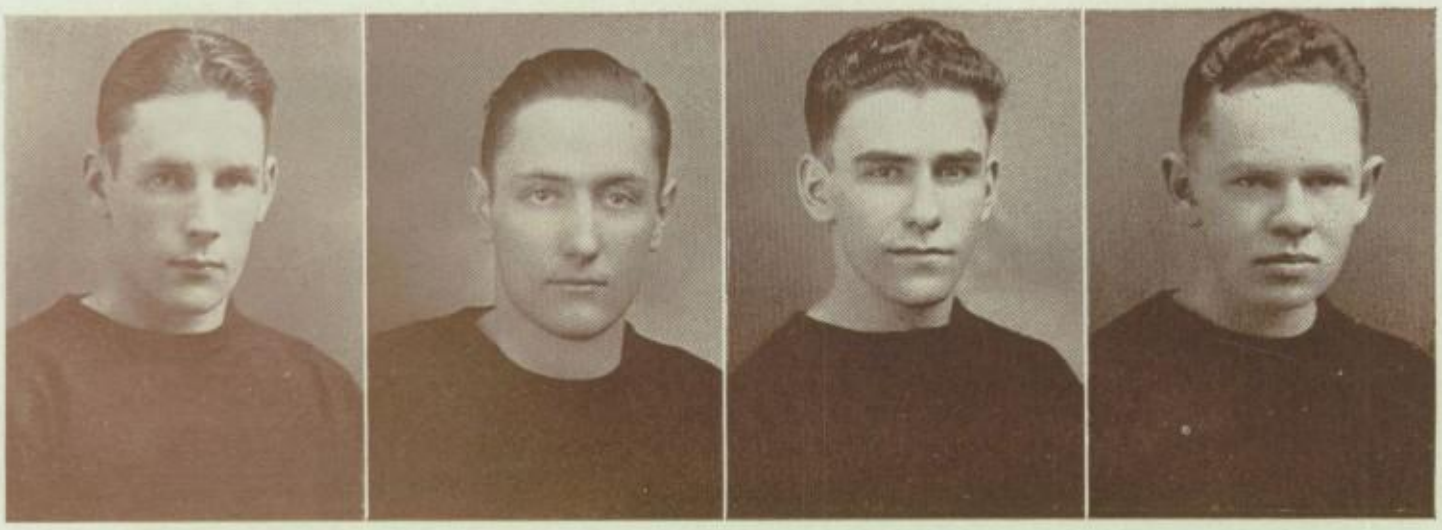

Beach, End_____One letter
Brenaman, Guard_____One letter
Breed, Half_____One letter
Coakley, Guard_____One letter

Dolan, Tackle_____One letter
Mohr, Half_____One letter
C. Neff, Guard_____Two letters
E. Neff, Half_____One letter

Football Letter Men

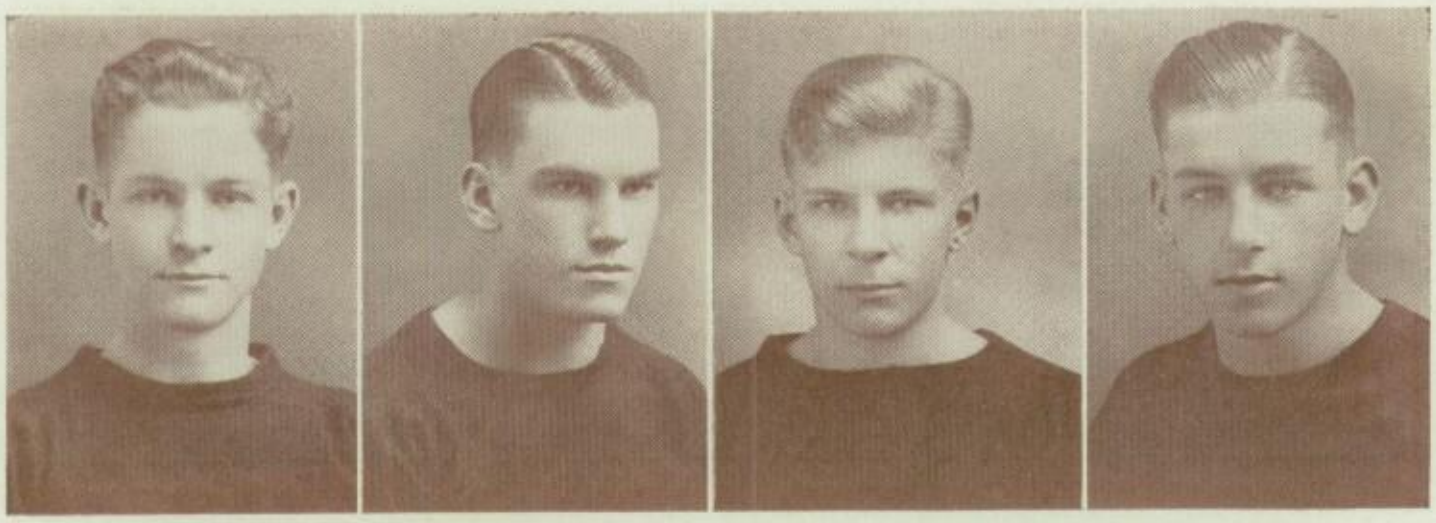

Callahan, End_____One letter
O'Leary, End_____Two letters
Reynolds, Half_____One letter
Taylor, Guard_____Two letters

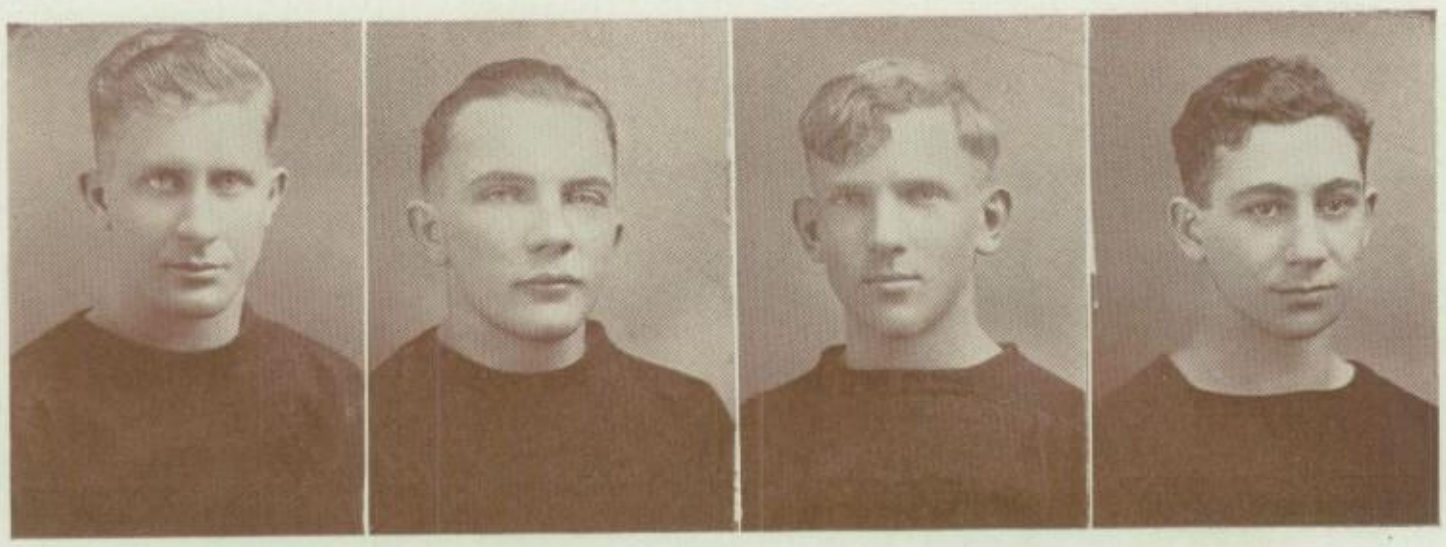

Turner, Center_____Two letters
Pinch, Tackle_____One letter
Arp, Guard_____One letter
Katz, Quarter_____One letter

Basketball

AFTER the football season ended Coach Wolfe called out the basketball men. About forty candidates reported for the first practice. After one week of practice the squad was cut down to fifteen men. Coach Wolfe had a hard time finding a team that he could depend upon in preparing for the Alumni game on December twenty-first. Coach Wolfe had the squad practice during the Christmas holidays. They drilled mostly on fundamentals and basket shooting. During practice Case injured his knee which kept him out of the game the first part of the season. Later in the season Curtis suffered an infection which kept him out of the Grant game there.

As a result of Coach Wolfe's putting his men through hard practices, Marion developed one of the strongest defenses in this part of the state. The one thing that kept Marion from winning more games was the fact that no one man was consistent in hitting the hoop. E. Neff was high point man for the season. Marion High is losing three letter men this year. They are Beach, Storck, and Case.

After the season was over the letter men called a meeting and elected Case captain for the season.

PROSPECTS FOR NEXT YEAR

Next year Marion High School should have one of the strongest teams in its history. All of the men back next year have had one or two years of experience. They are E. Neff, Castle, Curtis, Callahan, Taylor, and Slauson.

Basketball Letter Men

Beach, Center_____One letter
Capt. Case, Forward_____Two letters
Storck, Center_____One letter
Taylor, Guard_____One letter

E. Neff, Guard_____One letter
Callahan, Guard_____One letter
Curtis, Forward_____One letter
Castle, Forward_____One letter

The New Track

THE 1928 track squad sacrificed their possibilities as a track team and devoted their time to the construction of a quarter mile cinder track.

Coach "Eddie" Hines suggested the track to the boys and they were interested enough to investigate. When they found that if they would furnish the labor the school would pay for the material they at once elected to build the track.

The interest of the school was shown by the fact that many boys who were not out for track put in many arduous hours laboring with the track team.

This new track should stimulate a greater interest in this sport than ever before.

ANAMOSA MEET

On April 27 Marion entered the annual triangular meet held at Anamosa. Teams entered were Anamosa, University High Iowa City, and Marion. Marion fared very well, considering the fact the men devoted their time to the construction of the new track, instead of training for the meet. We tied Anamosa for second place, scoring 40½ points.

Men who placed in this meet were:

C. Neff, Shot Putt.....1st
C. Neff, Discus.....2nd
Paul Beach, Mile.....2nd
A. Flickinger, ½ Mile.....2nd
R. Petersen, ¼ Mile.....1st
E. Neff, 220 Dash.....2nd
E. Beiber, 220 Dash.....3rd
J. Biggs, 220 Dash.....4th
J. Biggs, 50 Dash.....3rd
D. Peterson, High Jump.....2nd
D. Peterson, Pole Vault.....3rd
E. Neff, E. Beiber, J. Biggs and R. O'Leary, ½ Mile Relay.....3rd

THE IOWA CITY MEET

On February 22, Eddie Hines took several of the boys to Iowa City to an interscholastic meet. It was a very important meet and representatives were there from many schools outside the state. Competition was very keen in the mile medley, our boys receiving fifth place. Following are the names of the boys on the mile medley team and the distances they ran: Vernon Stevens, 1-3 mile; Archie Reinheimer, ½ mile; Bob O'Leary, ½ mile; George Merkel, ½ mile.

Archie Reinheimer and Robert O'Leary placed in the preliminaries but were eliminated in the semi-finals.

Girls Athletic Association

Crew, Koppenhaver, Kindig, Tudeen

THE purpose of the Girls Athletic Association is to create interest and enthusiasm in all types of athletics. This association sponsors parties, hikes, and extra-curricular activities. By making class teams, doing stunts, hiking, and so forth, the girls win points which entitle them to awards. This year nine girls received numerals, six received letters, four received sweaters, and one a blanket. The additional awards will be received at the Athletic Banqut this spring.

VOLLEY BALL

Volley ball, our fall sport, was received with great enthusiasm. There was a splendid representation from each class. After several weeks of practice, class teams were chosen which represented their class in a Round Robin Tournament. Keen competition was displayed in the final game between the Juniors and Seniors in which the Seniors excelled.

BASKETBALL

Basketball is the favorite sport and attracted a great number of girls. The semi-finals were played in a curtain raiser at the Anamosa-Marion game. The Seniors defeated the Freshmen and the Juniors were victors in the Freshman-Junior game. In the final game between Juniors and Seniors, the Seniors won by a score of 14-4.

Senior Team: Catherine Wiley (Captain), Ruth Crew, Bernice Kindig, Dorothy Schultz, Della Koppenhaver, Bertha Tudeen, Lucille Huss, Leone Neill.

Junior Team: Florence Holsinger (Captain), Verna Hanscom, Florence Hoisington, Norma Fitzgerald, Mildred Sidlinger, Frances Dickey, Leona Merkel, Ruth Neill.

MANAGERS

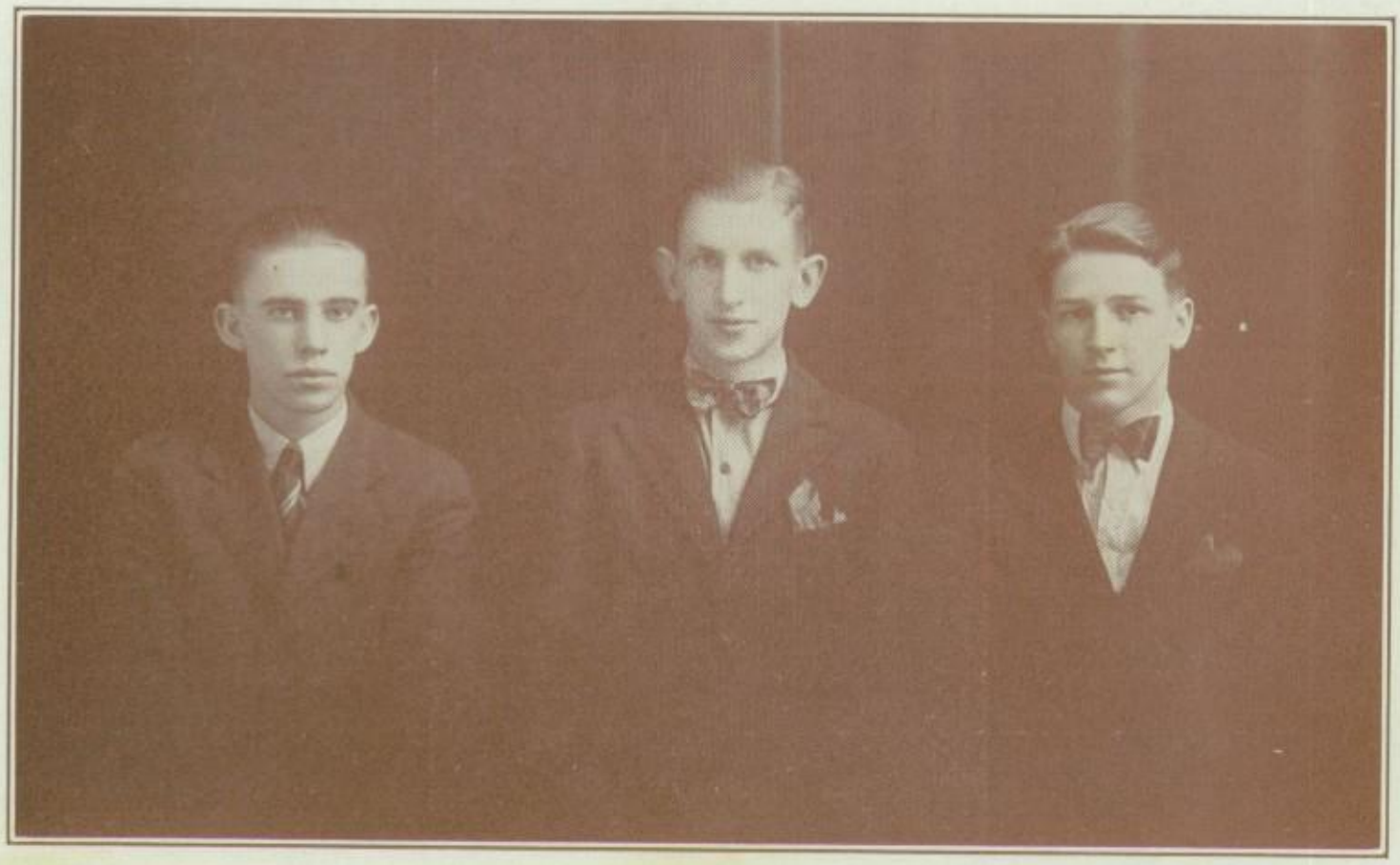

Baseball

THE second baseball season at Marion High School was started with forty-five reporting for practise under the coaching of Supt. C. B. Vernon and Captain Fred Rasmussen. Three letter men returned for practise, these being Captain Rasmussen, catcher; Petrusch, first baseman; and Postel, pitcher. Biggs, third baseman, was unable to report because of illness. A rather successful season was accomplished, Marion winning four of the ten games played, including the tournament. Marion outscored their opponents in total number of scores, sixty-one to forty-eight. The feature of the season was the no-hit, no-run game pitched by Postel in the tournament game with Monticello.

La Porte City	10	there	Marion	2
Monticello	8	there	Marion	12
Central City	3	there	Marion	2
Alburnett	2	here	Marion	12
Monticello	4	here	Marion	3
Alburnett	2	there	Marion	11
Central City	7	here	Marion	3
Coe Freshmen	6	here	Marion	3

Tournament at Marion

Marion	9	Monticello	0
Marion	4	Earlville	6

Sports Financial Statement

FOOTBALL

RECEIPTS

Sale of season tickets	$136.75	
Guarantees received for games away	160.00	
Single admissions	296.85	
Total receipts for 1928 season	$593.60	$593.60

EXPENDITURES

Equipment, footballs, pants jerseys, helmets, shoulder pads, etc.	$255.60	
Express on equipment	2.16	
Charging platform	6.95	
Lime	4.50	
Setting and removing fence	15.90	
Steel tape	6.25	
Advertising	21.68	
Medicinal supplies, tape, liniment, bandages, etc.	35.40	
Medical services	40.00	
Iowa High School Athletic Association dues	2.50	
Letters and numerals	11.89	
Cleaning and repairing suits	27.00	
Guarantees to visiting teams	125.00	
Transportation, games away	22.64	
Officials for home games	100.50	
Total expenditures for 1928 season	$677.97	$677.97
Deficit for 1928 football season		$ 84.37

BASKETBALL

RECEIPTS

Sale of season tickets	$194.10	
Single admissions	349.16	
Guarantees received for games away	65.00	
Total receipts for 1928 season	$608.26	$608.26

EXPENDITURES

Equipment, balls, suits, score boards, guage, etc.	$212.25	
Gymnasium mats behind backboards	70.49	
Dues Iowa High School Athletic Association	3.00	
Medicinal supplies and medical service	15.75	
Advertising and season tickets	6.72	
Guarantees to visiting teams	85.00	
Transportation games away	98.25	
Officials for home games	110.00	
Cleaning and repairing suits	30.50	
Total expenditures for 1928 season	$631.96	$631.96
Deficit for 1928 basketball season		$ 23.70

BASKETBALL TOURNAMENT

RECEIPTS

Receipts from season tickets and single admissions	$834.16	$834.16

EXPENDITURES

Expenses of visiting teams	$295.40	
Iowa High School Athletic Association	312.50	
Official scorer	10.00	
Advertising	18.89	
Total expenditures	$636.79	$636.79
Net balance on tournament		$197.37

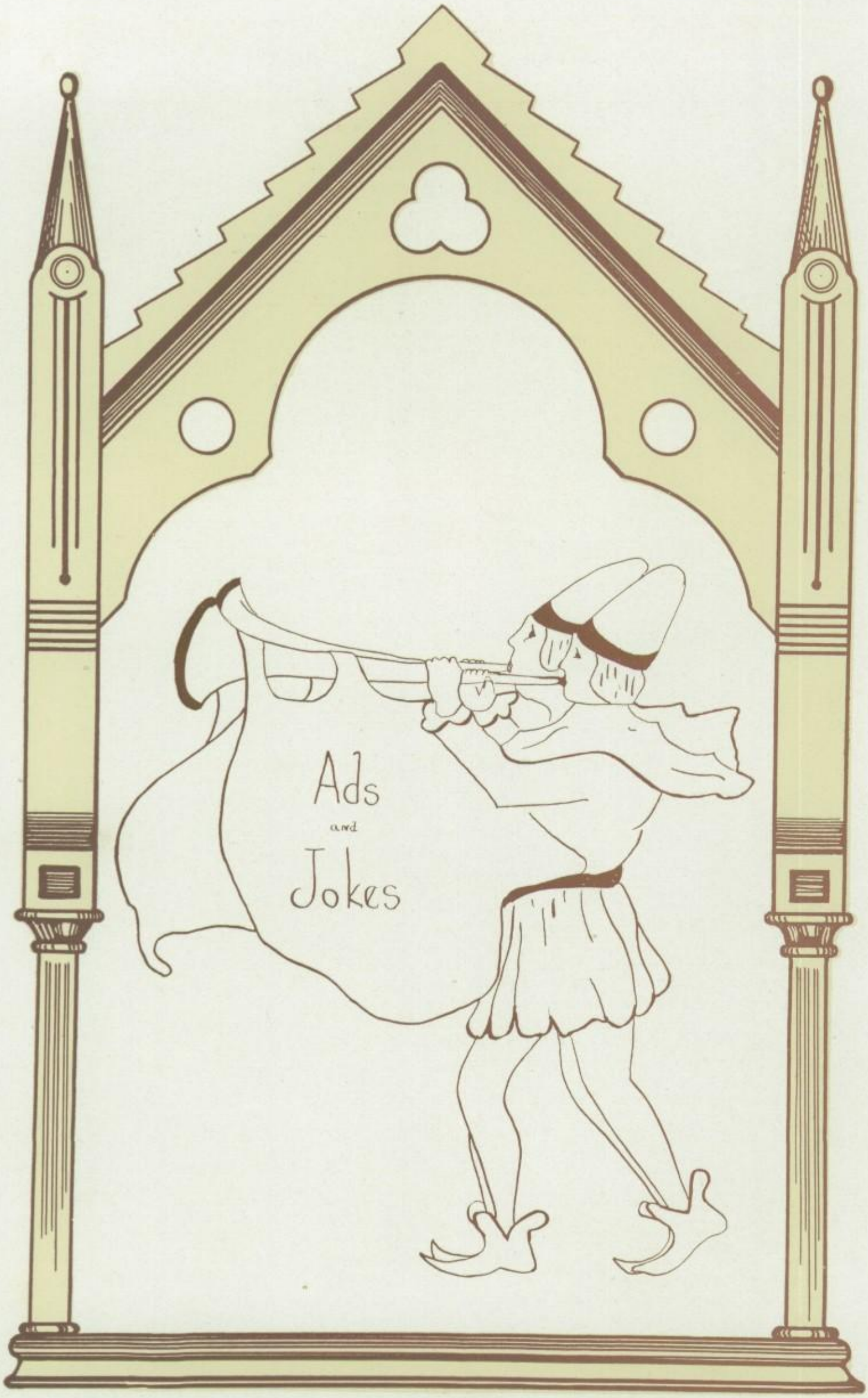

HUMOR: *"A glad heart makes a cheerful face, but a sad heart breaks the spirit."*—Proverbs 15:13 (Moffatt's Translation).

1928 APRIL 1928

SUN.	MON.	TUES.	WED.	THUR.	FRI.	SAT.
Watch your Step Don't get fooled 28	School again Nuff Sed 2	3	4	Baseball suits issued C'mon Team 5	Rev Trimble gives Easter talk 6	7
8	Blue Mon 6 wks Exams 9	Still Blue More Exams 10	Spring Fever 11	Election of New G.R Officers 12	Faculty Follies 13	14
15	Quill Day 16	Baseball game at Monticello Monty-8 Yed Marion-12 Bo! 17	18	19	Some Freshie Talent 20	21
22	School Night Prizes Given 23	G.R. Party in New Gym 24	Relapse of Spring fever 25	26	Another game with Monty Oh Well. 27	28
29	30					

1928 MAY 1928

SUN.	MON.	TUES.	WED.	THUR.	FRI.	SAT.
		1	2	3	Baseball with Central City 4	5
6	7	8	9	Junior-Senior Banquet OKMNX 10	Baseball tournament Here 11	Replica of the day before 12
RAIN 13	14	15	16	Assembly (on Thurs.?) Kindergarten Band 17	Senior Class Play - Green Stockings 18	Quills Out 19
Baccalaureate Services 20	Senior Trip to Independence Be careful, Kids 21	Class Day Exercises 22	Semester (continued → 23	Exams 24	Graduation 25	Alumni Banquet 26
27	F 28	I 29	N 30	I 31	S'	

1928 SEPTEMBER 1928

SUN.	MON.	TUES.	WED.	THUR.	FRI.	SAT.
						1
2	Grind begins again 3	Freshies Stagger'round 4	5	6	7	8
9	Quill Staff Meeting 10	Seniors elected officers yesterday Yed Pete! 11	12	13	First Assembly Freshies get brave and elect officers 14	15
16	Juniors and Sophs elect officers 17	GAA hare and hound chase where's Miss Knight's waste basket 18	First G.R Meeting 19	20	Assembly GR's hare Hobo Hike 21	22
23	Sophomore weiner roast 24	Football scrimage with Wash. Hi There 25	26	Assembly Band Plays 27	Football game at Tipton 28	29

A Man Is Known By the Clothes He Wears

MANOR-BROOKE

Are your clothes fit company for you?

Do their tailoring, their fit, their finish and style say the things you want them to say?

Our Suits are picked to give you the utmost in smart appearance through months of hard wear. Priced to fit your purse.

$25 $30 $35

ED SIGFRED

WHAT IS WATER?

Water is something that turns black when you put your hands in it.

Mr. Biggs: Joseph, why are your marks so low since Christmas?

Joe: Well, everything is marked down after the holidays.

"Do you remember when you were struck by my beauty?"

"Yes, dearest, it was at a masked ball."

APPROVAL

"Do you think they approved of my sermon," asked the new preacher, hopeful that he had made a good impression.

"Yes, I think so," replied his wife, "they were all nodding."

Harley Breed's

Barber Shop

IT PAYS TO LOOK WELL

BATHS

Shower and Tub

If it is a good PICTURE

You Can See It At The

GARDEN

Paris Steam Dye Works and Laundry

Cleaning - Pressing
Repairing

PHONE 79

Miss Y.: Do you know what makes the Tower of Pisa lean?

Miss J.: No, but if I did, I'd sure try it.

Can't study in the fall
Gotta play football;
Can't study in the winter
Gotta play basketball;
Can't study in the spring
Gotta play baseball;
Can't study in the summer
Gotta girl.

AS SHAKESPEARE SAW THE CLASS

Freshmen—Comedy of Errors.
Sophomores—Much Ado About Nothing.
Juniors—As You Like It.
Seniors—All's Well That Ends Well.

Two men (teachers) were discussing antiques and Mr. Wolfe said: "We have a chain that goes back to Louis XIV."

Mr. Roeder said: "Oh, that's nothing, we have a whole dining room suite that goes back to Balster's the fifteenth."

Willie: Did Mr. Edison make the first talking machine, pa?

Pa: No, my son, God made the first talking machine, but Edison made the first one that could be shut off.

Lives of golfers all remind us
We can top and slice and hook,
And departing leave behind us
Words you won't find in a book.

Buy Diamonds from Diamond Specialists

LUDY DIAMONDS

NEXT TO IOWA THEATRE

M. L. BRASKA CO.

MILLINERY - HOSIERY
INFANTS' WEAR - ART GOODS

Youthful Hats, Small and Large Head Sizes

YOU will be delighted with our wonderful new permanent wave system this year. Experience means everything.

HARTE BEAUTE SHOPE

Ruth Crew (just before six weeks English test): "I don't know how I'm going to make it girls. I can't read Donald Roberts' writing this year."

Dutch Johnson (impatiently): "Say, how long do I have to wait for a shave?"

Barber (looking him over): "Oh, I'd say about two years."

Mother: "You mustn't play on the piano when your hands are dirty."

Gwen. N.: "Never mind, mother, I'm playing on the dark keys."

Love is a feeling that you feel when you feel that you're going to have a feeling that you've never felt before.

M. H. S. LIBRARY

Butterfly Guide	Mary Erwin
Aesop's Fables	Jean Jess
Three Little Savages	Van-Schu-Son
Little Minister	Walter Bensch
Mrs. Wiggs of the Cabbage Patch	Irma Langhoff
Rebecca of Sunnybrook Farm	Julia Crew
Nobody's Girl	Della Koppenhaver
Joan of Arc	Emilie Griffin
The Perilous Seat	The Office
Pep	Mildred Peterson
Five Little Peppers	Biggs, Merrill, Little, Slauson, Kindig
We	Percy and Carp
Buried Alive	All Knowledge

Kemble
Floral Company

("Where We Buy Flowers"---Student Body)

Bob: "Say, do you know an easy way to find the horse power of a car?"

Joe: "No. How "

Bob: "Just lift up the hood and count the plugs."

"Do you have trouble with your lessons in school, Tommy?"

"Yes sir."

"What seems to trouble you most?"

"The teachers."

Miss Tollefson: "Never say, It is me. Always remember the rhyme: It is I said the spider to the fly."

Raymond Johnson: "I see—but couldn't you say: It is me, said the spider to the flea?"

Bills' Tire Shop

MILLER TIRES

and

VULCANIZING

CAR WASHING

and

GREASING

WELDING - BRAZING

and

MACHINE WORK

E. N. Bills & Son

Phones: Office 81-W; House 406-J

L. R. BLINKS

Dealer in

Harness - Seeds - Twine

And Agricultural Implements

770 Eleventh St. **Marion, Iowa**

MARION ELECTRIC COMPANY

HOUSE WIRING - FIXTURES

RADIOS AND ACCESSORIES

1196 Seventh Ave. **Phone 17**

Latin was a language,
At least it used to be,
It killed off all the Romans,
And now it's killing me.

SATISFIED, ANYWAY

Mr. Finger (acting as cloak room attendant): "Did you get the right coat and hat, little boy?"

Everett Dykes: "No, thanks a lot."

Eggie R.: "Mary, you want to keep your eyes open around here today."

Mary Snyder: "Why?"

Eggie: "Cause everyone would think you were a darn fool if you kept them shut."

Name some things made from ivory.

Combs, piano keys, and soap.

"Sweethearts on Parade"

"The Old Grey Mare"

"Just Another Day Wasted Away"

"Roses of Picardy"

"High, High, High, Up in the Air"

"The Girl of My Dreams"

"I Can't Give You Anything But Love, Baby"

Mr. Dole: "In what course do you expect to graduate?"

Wilma Reep: "Oh, in the course of time."

Mr. Finger: "What can you tell me about nitrates?"

Marion Patten: "Well-er-they're a lot cheaper than day rates."

LET

Earl L. Booze

Explain how a Life Insurance Policy will take you through college.

Office 505 Security Building
CEDAR RAPIDS, IOWA

J. C. Penny Co.

"QUALITY ALWAYS AT A SAVING"

219 First Ave. **Cedar Rapids, Iowa**

Mr. Dole (in his 8th hour Geometry class): "The entire class will remain after school until they learn this proposition."

Small voice from the rear: "Give me liberty or give me death."

Mr. Dole: "Who said that?"

Herbert Conger: "Patrick Henry."

Farmers and Merchants State Bank

FOUR PER CENT compounded semi-annually on Savings Accounts.

FOUR PER CENT compounded quarterly if desired on Certificates of Deposit.

WE CORDIALLY SOLICIT YOUR ACCOUNT

Eastman Kodaks and Supplies

For really successful picture-making load with yellow-box kodak film. Let us do your Photo Finishing.

Carl N. Owen's Drug Store

Mr. Wolfe to Bob Peterson: "Who sits in that empty chair between you and Miss Reep, Bob "

Bob: "No one does."

Mr. Wolfe: "Thank you. I might have marked them absent."

Mr. Dole: "What is an icycle?"

"Sparrow" Dolan: "A stiff piece of water."

How is a letter like a lazy dog?
A letter is like a lazy dog,
A letter is an ink-lined plan
An ink-lined plan in an inclined plane,
An inclined plane is a slope up,
A slope up is a slow pup,
A slow pup is a lazy dog.

AGFA
All Weather
FILM

For

Rainy, Cloudy or Sunny Weather

Better Developing and Printing

"What a Whale of a Difference a Few Cents Make"

Edison Pharmacy

Meet Your Friends at Our Fountain

Malted Milks That Are Better

WE extend congratulations to the Class of 1929.

May the years bring prosperity and happiness to each of you.

THE OLD LINE

Cedar Rapids Life Insurance Company

CEDAR RAPIDS, IOWA

IMAGINE

Bernice Reynolds without candy.
Mr. Deitrick's hair not combed.
Maxine Kindig on a diet.
Mr. Dole saying darn.
Kate Wiley without something to say.
Della Koppenhaver with long hair.
Miss Mentzer smiling.
Bob O'Leary knowing what the lesson assignment was.
Verna Hanscom being bashful.
Miss Hoskins chewing gum.
Amos Stewart a heavyweight champion.
John Gatewood with white hair.
Marian Van Fossen when she wasn't in a hurry.
Mary Erwin saying, "I don't know."
Ilo Bear without rouge.
Eddie Reed with a pencil.

COMMENCEMENT PHOTOS

How delighted your friends will be to receive one of your photos taken the day you graduate.

How you will enjoy being able to live again that important day as you look at them in years to come.

You will be pleased with your photos if they are made at

Ellson's Studio

PHONE 386-W

Very Attractive Styles and Prices Made to M. H. S. Graduates

Coe College Will Welcome You in September, 1929

To an Enlarged Campus, a New Gymnasium for Men, and the Largest Freshman Class in Years.

Over seventy professors, assistant professors and instructors manned TWENTY-SEVEN DEPARTMENTS OF INSTRUCTION during the college year of 1928-29. Several additions to the faculty will be made for the coming year.

Marion High School Graduates have made a splendid record at Coe and have every reason to be proud of that record.

DEBTS

Customer: "I've brought that last pair of trousers to be reseated. You know I sit a lot."

Tailor: "Yes, and perhaps you've brought the bill to be receipted, too. You know I've stood a lot."

Dorothy S.: "Will that anesthetic make me sick?"

Doc: "Not a bit."

Dorothy S.: "How long will it be before I know anything?"

Doc: "See here, young lady, isn't that asking a good deal of an anesthetic?"

LITERAL IZZY

Little Izzy is a funny
  And eccentric little waif;
Swallowed all his sister's money
  Said that he was playing safe.

Some Fords are good and some are bad.
Some of them craze a man,
But the Ford that runs with no engine (engun)
Is Murray's good old can.

Bryan Sanborn in English class: "Can two negatives make a positive?"

Miss Yates: "Yes."

Byran Sanborn: "Well, then, if a man said, 'No, no,' he would mean yes."

Miss Yates: "No, no."

Professional Directory

Dr. R. E. Leidigh	Dr. John J. Booth
Dr. A. E. Crew	Dr. L. C. Dow
D. H. Smith, Lawyer	Dr. J. T. Grayston
Dr. F. S. Skinner	Dr. H. G. Stitzel
Dr. D. T. Nichol	C. J. Hass, Lawyer

Dr. Dora Brandt

WE FIND IT A PAYING PROPOSITION

TO ADVERTISE IN

The Quill

YOU WILL FIND IT A PAYING PROPOSITION

TO TRADE AT THE

Farmers Elevator Company

Quality and Service Is Our Motto

Lewis Weis, President Phone 55 Ralph Fitzgerald, Manager

Lansing, Michigan might have been the greatest surgical operation and Wheeling, West Virginia the greatest engineering feat, but the boy that tries Eaton, Ohio, is sure going to get indigestion.

Under the hanging mistletoe the homely Freshie stands, and stands and stands and stands and stands and stands and stands and stands.

Catherine C.: "When is it dangerous to visit a church?"

Elliott H.: "When there is a cannon in the reading desk, a big gun in the pulpit, and a bishop charges the congregation."

Marion

Drinks Water

from

3 Great Springs

Marion Water Works

Byerly
Barber Shop

"Quick Courteous Service"

FOUR BARBERS

Phone 44 Under Commercial Bank

Miss Hoskins in Algebra: "Today we will have four problems, the last three in the exercise."

Ruth C.: "Why is it dangerous for farmers to plant peas during the war?"

Joe B.: "For fear the enemy will come along and shell them."

Ray Snyder: "Let's have some ginger ale."

Nat Hanscom: "Pale "

Ray Snyder: "No, a glass will do."

Some people are Katz,
While others are Bench,
A few may be Beaches,
But there's only one French.

Atz &
Cunningham

MEATS AND LARD

PHONE 5

Students' Recital

M. H. S. Auditorium, 8:00 O'clock

PROGRAM

Intermezzo—Absence Makes the Heart Grow Fonder_____Miss Ruth Crew

Solo—I Need Thee Every Hour_____Marjorie Frink

Piano Duet—U and I Waltz_____Louise Carpenter, Loyde Coakley

Solo—Just One More Kiss_____Elmer Neff

Accompanied by Florence H.

Impromptu—Where's My Wandering Girl Tonight?_____Milliard Port

Mazurka—O Dry Those Tears_____Della Koppenhaver

March—Up the Front Stairs and Down the Back_____Girl's Glee Club

Announcing—

The Most Outstanding Footwear of the Season in Styles, Quality and Price

Many of the leading styleful shoes, in step with the pace of the times; keep this in mind when you are ready to make your purchases of shoes for your social events. And remember that we are always ready to please you in your Footwear wants. Also Hosiery in all the new Spring Shades.

Marion Bootery

WHERE COMFORT, STYLE AND ECONOMY MEET

Where do we go from here?

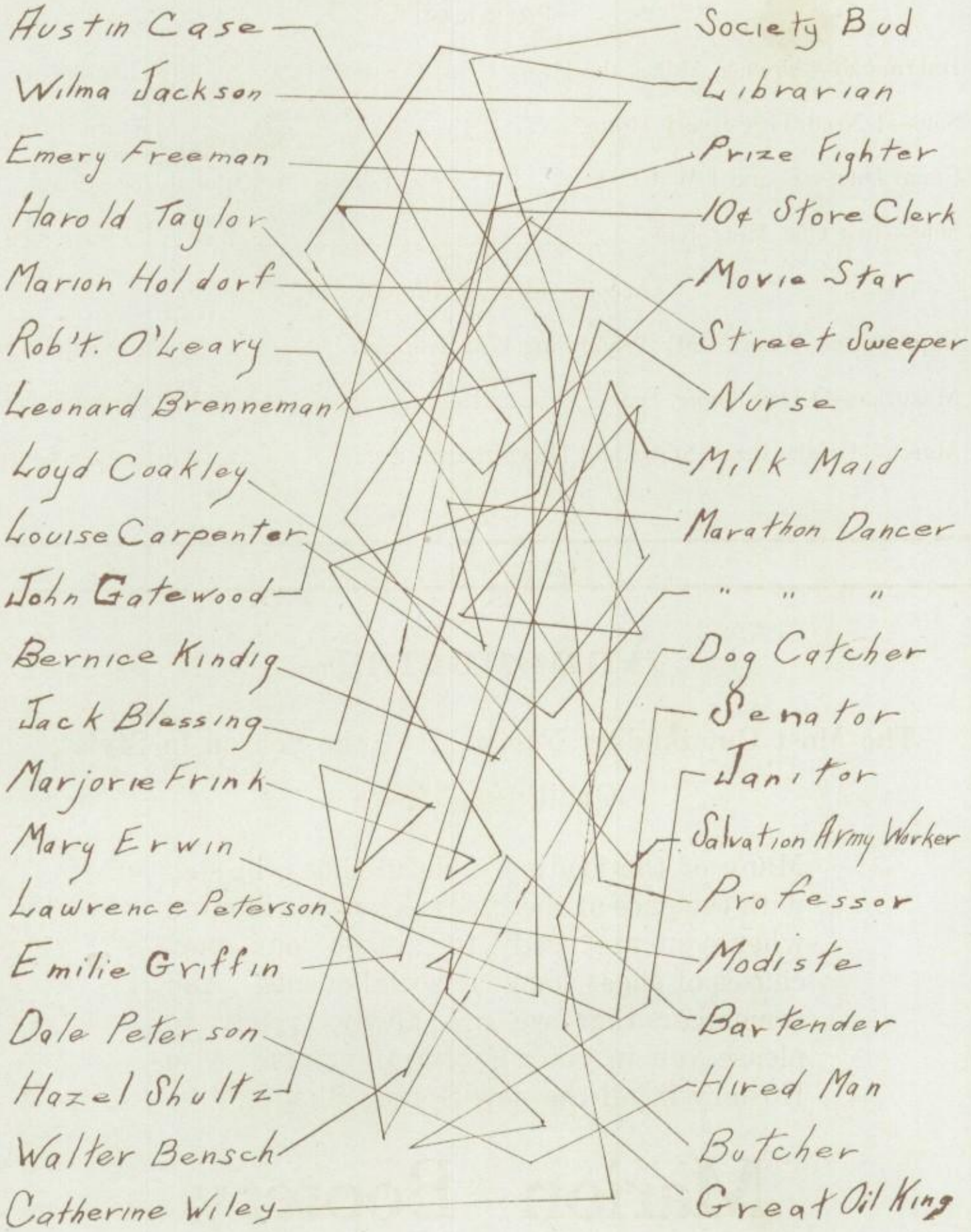

GATTO'S

Iowa's Finest Inn

PHONE 1126

Or Marion 105

Where the Best of Foods
Are Served

On Marion Blvd.

Next to Kemble's

THINGS WE'D LIKE TO KNOW

What Kate and John find to talk about so much.

Who Mr. Deitrick's suppressed desire is.

Where Mr. Wolfe got his conceit.

Why Gail Storck doesn't lend Tommy a couple of feet.

Where Mr. Dole got all his witty sayings.

Where to get some new excuses—the others are getting old.

Willma Jackson anything but Scotch.

Now I lay me down to sleep
I pray the Lord my soul to keep
For if I die before I wake
I'll have no Physics test to take.

Holden-Kahler Company

Engravers - Stationers

Booksellers

216 South 3rd St. **Cedar Rapids**

Next to the Post Office

FOR YOUR NEW HOME

PREMIER DE LUXE

The Furnace With Every Famous Feature

Kendall Hdw. Company

Phone 25

Miss Schomberg, talking about "As You Like It": "Orlando becomes interested and wants to know if women are what they are painted to be."

Count the day lost
Whose low descending sun
Views on the waste basket
No wad of chewing gum.

EPITHETS EXPRESS PERSONALITIES

Wrigley & Co.—Buy Gum.
Bishop Clergy—Holy Smoke.
Clotheslines, Inc.—Hang It.
Holesproof Hosiery—Darn It.
Noah Webster—My Word.
Mack Sennett—Reely.

THE Tru-Art Corporation has kept abreast of the progress in College and High School Annual engraving and design. It is a real mark of distinction to have Tru-Art creation on your year book

TRU-ART CORPORATION

A Complete Service for Advertisers

CEDAR RAPIDS
IOWA

YOUR YEARBOOK DESERVES TRU-ART SERVICE

Class Will

WE, the class of '29, about to leave this high school life, being of sound and disposing mind and in our usual good health, do hereby declare this to be our last will and testament. Having now passed through a period of questionable manifestation of knowledge we wish to dispose of the following personal property:

Leonard Brenneman—My data on sleeping sickness, which I know to be accurate, to Freddie Katz who needs some experience on "Good Looks While Sleeping."

Jack Blessing—My cute little lithp to Milth Thidlinger who hath possibilities along that line.

Joe Biggs—My red hair to Margaret Fernow. It will go so well with her pink cheeks.

Walter Bensch—My little shaving mug and razor to Tommie Lawson whose old one is worn out from constant use.

Gladys Beiber—My legs to the Blue Jay Company who constantly want new and better advertisements for "Famous Feet."

Luther Crow—My willowy figure to Hobart Gibson. He needs one.

Ruth Crew—My heart and hand to any boy in M. H. S. who wants it but don't all speak at once.

Julia Crew—My collection of True Story magazines to my sister and I hope she has better success than I did.

Opal Cherry—My cute ways of dressing to Anna Henry.

Lloyd Coakley—My fondness for slow motion to the Mack Sennett Comedy Concern.

Austin Case—I would leave my "Bump" but I need something to distinguish myself.

Louise Carpenter—I regretfully leave my boy friends so that some of the rest of the girls will now have a chance.

Bernard Dolan—My mental ability to Brother Stuart.

Mary Erwin—My formula for "henna rinse" to Catherine Cooper.

Marjorie Frink—The elevated position of my chin to anyone who thinks he possesses self-confidence enough to keep it there.

Gaylord French—My "antique" to Leroy Smith and the Neff Brothers. I know they'll appreciate her.

Emery Freeman—My effeminate style of beauty to Rasty Reynolds.

Laura Frazee—My rustic ideas to Harriet Leasure who is fast becoming too sophisticated for her residential location.

David Grommen—My dashing ways to Leonard Burrows.

Emilie Griffin—The dimple in my chin to Mr. Wolfe who sadly needs it.

John Gatewood—My speediness in getting through High School to Billie Murray.

Lucille Huss—I would will my perpetual grin to Gwen Newlin but I think Donald wants me to keep it.

Marion Holdorf—My latest book taken from personal experiences "How to Get and Tame a Man" to Ruth Neill who is getting anxious.

Charles Hanna—My cute little turned-up nose to Grace Boyd who feels it will help her win renown.

Jeane Jess—My motto "The Truth and Nothing but the Truth" to Nat or Verna Hanscom but don't fight over it.

Floyd Kahler—I leave half of my brains to the faculty that they may be more able to answer bright pupils' questions.

Bernice Kindig—My latest book on the Steam Process to girls such as Annie Laura Davidson who despairs of keeping her hair in curl.

Della Koppenhaver—My ability at running for office to Arline Strickell who has high aspirations of becoming first woman U. S. president.

Roy Kullander—The holes in my socks to the Holland Home Bakery for their doughnuts.

Clarabelle Rasmussen—My strong little voice to Eleanor Storck.

Eddie Reed—My pack of camels to anyone needing a hump.

Wilma Reep—Hello folks! Someone else can have my place in M. H. S. at last.

Donald Roberts—My "maidenly blush" to bashful little Frances Dickey.

Hazel Schultz—My Kissproof vanity set to Ilo Bear so that hers will have a chance to cool.

Dorothy Schultz—My laugh to Florence Holsinger who though taking elocution in Paris cannot acquire a satisfactory one.

Geraldine Slauson—My place before the mirror to Ethel McDonnell who usually get it anyway.

Flora Sprague—My boisterous manner to the shy little miss, Isobel Darr.

June Standish—My pulchritudiousness of hair to anyone who knows what I mean.

Richard Starry—My freckles to Florence Hoisington because hers are "fading fast away."

Iva Stevens—Who ever heard of a Scotchman giving anything away?

Gail Storck—As population increases and I need an assistant I wish to will my abilities as the fleet winged carrier to my sister.

Marjorie Swan—My attitude of importance to Ray Snyder.

Bertha Tudeen—My good sportsmanship (ahem!) to Bernice Reynolds.

Harold Taylor—My large figure to my small brother whom I have made under nourished by my desire to eat more.

Marian Van Fossen—My expression "going right home after school" to anyone who inherits my weakness.

Catherine Wiley—My car to Nat Hanscom, who already claims half of it, provided she promises not to begin the practice of overloading it.

Irma Langhoff—The Senior Class wills her to Killians as a model.

Mildred Little—My curly locks to Miss Knight who finds it necessary to get a weekly permanent.

Leta Rose Lines—My boyish bob to Aolabelle Mentzer.

Georgena Marak—My palmolive complexion to Mr. Dietrick that he may be better able to "keep that school girl complexion."

Hazel Merrill—My long raven (?) tresses to Dorothy Bear whose hair Dorothy Schultz cut off in third hour study hall.

Mary Michel—My "sax" to Avalda Willis who wore hers out playing in so many Jazz orchestras.

Ruth Miller—Beauty and Brains don't go together so I willingly part with my brains to Helen Burt.

Louis Mohr—My unsuccessful suit of Marjorie Swan to Earl Fredericks who paddles the same canoe.

Leone Niell—My stubborness to Mary Fernow who is becoming too docile to live with.

Robert O'Leary—I can't part with my desire to become a prima donna. I've already applied for the Girls' Glee Club.

Millard Port—I won't leave anything but will exchange my Rattles Royce for Bill Murray's Rolls Rough.

Mildred Peterson—My Name and Fame to the other Mildred Peterson.

Lawrence Peterson—My Apollianic features to George Marak the "shriek" of Marion Hi.

Robert Peterson—My high coloring to Bernita May to save her the price of rouge.

Dale Peterson—My captaincy to either one of the little Fernow boys who both aspire to being a second Red Grange.

Marion Patten—My red, plaid sweater to anyone who may enter Marion Hi as a stranger and need a distinguishing feature.

Mildred Woolridge—My "specs" to Francis Taylor as even he may find it hard to see through Mr. Finger's jokes.

We hereby appoint Una Vent, ever present in our school, as executrix of this, our last will and testament.

Signed: CLASS OF 1929.

Witnesses: IMA BIGNUTT.
U. R. CROOKED.

Marion Iowa

ANTIQUE—Something old but still existing, for instance the faculty.

BEAUTY—Is but one-fourth of an inch deep, which means one layer of powder and two of rouge.

BLUFF—Impassable barrier erected by students for baffling teachers.

CLASSES—Periods during which the faculty render lullabies.

EDUCATION—Science of growing bored gracefully.

EXAM—Intellectual process of guess work.

FACULTY—Police force of the H. S. of three species: bald, brilliant and beautiful.

FLUNK—Peace without victory.

NOTE BOOK—Bound volume handed down from semester to semester.

QUIET—What isn't in the Study Hall.

TIME—Something we all have but can't account for.

WISDOM—Wise foolishness acquired through studying.

—SENIOR.

THERE is but one certain thing about life—and that is LIFE insurance. Perhaps you want a policy that pays while you are alive. Ask us.

"I insure everything but the hereafter"

D. A. Stamy

First National Bank Building

PHONE 42

WE'LL be pleased to have you look at our furniture any time—
You'll be pleased to look at it in your home, all the time.

Balster Furniture Co.

MARION, IOWA

Mother: "I don't like to hear that my little boy is at the bottom of the class."

Joe Turner: "It isn't my fault. The fellow that's always at the bottom of the class is at home sick."

Girl Friend: "Are you going to the Football Banquet, Mary?"

Mary M.: "No, I guess not. They didn't invite last year's players."

Mr. Wolfe (to players): "Remember that football develops individuality, initiative, leadership. Now, get in there and do exactly as I tell you."

Miss Schomberg: "Now Mary, can you tell me what this passage means?"

Mary Fernow: "I'm sorry, Miss Schomberg, but I don't know, either."

WHY STUDY?

The more you study, the more you know;

The more you know, the more you forget;

The more you forget, the less you know.

So why study?

The less you study, the less you know;

The less you know, the less you forget;

The less you forget, the more you know.

So why study?

H. F. Knight Furnace Co.

RUDY FURNACES

SPOUTING

And

SHEET METAL WORK

All Work Guaranteed to Give Satisfaction

ASK OUR PATRONS

PHONE 37 **MARION, IOWA**

BEAUTY

Beauty in your home—
Beauty in your dress—
Even nature redecorates herself
at the dawn of Spring and Summer

Genuine Duco will add this same
artistic touch of Beauty to your
car—Drive in for an estimate.

Also Signs of all Kinds

American Ideal Sign Co.

Marion, Iowa

A Community Bank

IN every sense of the word this bank is a real community bank. It is owned by men of this town and not by outside interests.

This is a decided advantage to you, for it means that the men backing this bank are well acquainted with your peculiar problems.

Any question that you bring to us will be given careful and personal attention by those who know the conditions of the community.

Commercial Savings Bank

MARION, IOWA

H. G. MILLEN, President
M. W. COURTNEY, Vice President
W. A. BELL, Asst. Cashier
G. H. CLARK, Cashier

Sir Samuel saw sweet Sarah Samson swimming. Suddenly she seemed sinking. Sir Samuel stood stunned. Striding seaward spurning shingle, Sir Samuel swiftly swam Sarah-wards. Sir Samuel skillfully supported swooning Sarah. Swimming shore-wards, Sir Samuel successfully succored Sarah. Seeming somewhat shaky, Sir Samuel sampled some spirits—Special Scotch.

Sarah saw Samuel's self-sacrificing spirit; Sir Samuel saw Sarah's sweetness. Sir Samuel soon sought Sarah. Striding slowly, Sarah sighed softly. Sir Samuel seemed speechless.

"Say something, Sir Samuel," said Sarah. "Say Sam, Sarah," said Sir Samuel. Sarah smiling shyly, softly said, "Sam." "Sarah-Sallie," said Sir Samuel, "Sweet Sarah—sweetheart." Sarah solemnly surrendered.—Swiped.

1928 OCTOBER 1928

SUN	MON	TUES	WED	THUR	FRI	SAT
	School Dead! 1	Still Dead!! 2	Buried!!! 3	Richard Starry invests in a new stick of gum 4	Senior Weiner roast at Shaffer Park 5	6
7	Junior Weiner roast 8 ab pickled	Fire! Fire! False Alarm Don't scare us like that.	G.R. meeting Music ? 10	Football tickets Better buy one. Maybe Two! 11	Pep Meeting S.C. 12	Zanesville F.B. game There Capt Pete's 90 yd. dash for touch down! 13
14	Monday begin on a new week. 15	Wandering from class to class force of habit. 16	Day of Doom 17	Pep Meeting M-M MAR R R FON 18	First home game Manchester-7 Marion —0 Too Bad 19	20
21	Everyone sleepy 22	Sleep Continued Oh Hum! 23	G.R. formal Initiation 24	Two months until Christmas oh Joy! — 25	Friday the last of the week. 26	27
28	Freshies have banking party Bunco was the evenings diversion 29	Classes pass as usual 30	Wish Something would happen. 31			

1928 NOVEMBER 1928

SUN	MON	TUES	WED	THUR	FRI	SAT
				2 will Staff Assembly order in Court! 1	F.B. game at Vinton (postponed) 2	3
4	G.A.A. Initiation in Gym 5	Freshies Wear dresses backwards Wonder Why! 6	Miss Yates expresses her fondness for "American Boy" 7	Teachers Institute 8	New methods to be expected 9	F.B. Game at Mt. Vernon yesterday M Y — M 6 10 0
11	Armistice Day Assembly Talk by Rev. Fisher 12	Studies as usual 13	Pep Meeting 14	Failing list increases Physics papers returned 15	F.B. game with Grant Too bad, Marion G 35 M 0 16	17
18	Miss Mentzer wears an orchid 19	Freshies get shot with — Toxin-Antitoxin needle 20	21	22	High School skating party C.R. Auditorium 354 23	24
25	Senior rings are here. Somebody worked fast. 26	Junior Play "The Family Upstairs" 27	Still "Upstairs" 28	The meat of a nice Thanksgiving dinner Score Marion 6-0 29 Hurrah!!!	Vacation. oh that game! oh that Turkey! 30	

1928 DECEMBER 1928

SUN	MON	TUES	WED	THUR	FRI	SAT
						1
2	Return to school with great pleasure. Now you tell one! 3	Instructions as usual, "Don't loiter in the halls" 4	We wonder how we ever got this far. 5	Dale sings used tune in Physics class 6	Assembly We hear from the bashful Mr. Wolfe 7	8
9	F.B. banquet Memorial Hall Mr. Wolfe again heard from 10	Older Boys and Girls Conference 11	Same old drag 12	G.R. Dad and Daughter Banquet 13	Alumni B.B. game 27-12 Their favor Tuff Luck 14	15
16	Another "High" time at C.R. auditorium. Come one, come all. 17	Bank Day everybody broke. Xmas is coming! 18	Not long until Xmas. Kate's wondering how many of them will remember — ? 19	G.R. party in old gym for little kids 20	Christmas Assembly 21	School out till next year Rah! Rah! 22
23	Skating fine "Come on" 24	Christmas 25	Vacation! 26	Vacation!! 27	Vacation! 28	Vacation! 29

The New Ford Tudor Sedan

A splendid family car because of its economy, safety, reliability, speed, power, acceleration and ease of control and operation. Finished in choice of two color harmonies, richly upholstered.

R. D. SMITH

SALES AND SERVICE

CANADA FILL

How much did Philadelphia Pa
How much does Columbus O?
How many eggs did Louisiana La?
How much grass did Joplin Mo?
We call Minneapolis Minn;
Why not Annapolis Ann?
If you can't tell the reason why,
I'll bet Topeka Kan.

Bill Murray (to boy standing on running board, shaking car): "Don't do that, I can't tell when it's running."

Spahn & Rose Lumber Co.

All Kinds of Lumber and Coal

Phone 13

"HOME OF QUALITY"

Gordon Cash Grocery

WHERE IT PAYS

TO PAY

PHONE 160

Ask Your Dealer for

Acme Candies

Marion Dairy Store

BLUE RIBBON BUTTER

ICE CREAM

PHONE 43

ODD JOBS FOR IDLE FRESHIES

Fitting a belt to a waste of land.
Filling the teeth of the mouth of a river.
Making cushions for the seat of war.
Tying tin cans to a tale of woe.
Embalming the dead of winter.
Wiping the mouth of a tunnel.
Mopping the sweat from the brow of a hill.
Plowing the field of honor.

Finger: "How much is one apple and two apples?"

D. Peterson: "I don't know. I always do my examples with peaches."

Ames Jewelry Manufacturing Co.

AMES, IOWA

College,

Society,

Class,

and

Fraternity

Pins

and

Rings

Athletic

Medals

and

Trophie

Cups

For

All

Occasions

(Centrally Located to Render Service)

Hi-Y and 4-H Club Pins

Syndicate Clothing Company

THE STORE FOR YOUNG MEN **ON FIRST AVENUE**

She was a damsel fair to see;
A gallant bachelor was he;
He offered her on bended knee
One heart.

A richer rival came in view;
Of maids he'd learned a thing or two;
He flashed before her eyes of blue
Two diamonds.

They married. Next a change of scene;
His love became a mere "has been."
He spent his time, he said, between
Three clubs.

And so this once too-pampered bride
Forlorn, neglected, pined and died—
A quartet of grave diggers plied
Four spades.

The moral is: Don't wed for gold,
A marriage bought's a marriage sold,
A loveless match is proved to hold
No trump.

You Will Like

Dickey's Grocery

Phone 62 **Yes, We Deliver**

Mt. Mercy Junior College and Academy

CEDAR RAPIDS, IOWA

College Courses

Liberal Arts - Teacher Training

Commercial

Wanted:
One Big
Push!

"Stewed-nuts"

Wolfe's
favorite
Clique

Smile, and the
world smiles
with you

"Sweet Bliss"

Advertising
Pepsodent

Musical—
Whoopie!

A RECENT cleaning of the Physics room disclosed a late invention of the eminent physicists, Floyd Kahler and Lawrence Peterson. It proved to be a radio attachment for disclosing the future which I fitted on my radio at home. Turning the dial to M. H. S. on a 1929 wave length, what did I hear but the illustrious future of our own mediocre selves.

Leonard Brenneman carries the motto "Beware of Girls" (especially red-haired ones).

Jack Blessing—Still a blessing to humanity as a preacher.

Walter Bensch—Rudolph Valentino the Second.

Gaylord French—Sec'y of the Interior.

Under Secretaries:

Hazel Merrill—Sec. Fire Prevention.

Bob O'Leary—Sec. Police Force.

Richard Starry—Commissioner of Indian Affairs.

Mildred Peterson—Sec. Child Welfare.

Luther Crow—Barnum & Bailey's future skeleton.

Opal Cherry—College widow at Princeton.

Julia Crew and Leta Lines—Cold Co-ed Coquettes.

Loyd Coakley—World's *fastest* man.

Austin Case—Distribution for P. K. gum. At home in Wrigley, Montana.

Marjorie Frank—Pedagogue in Deaf and Dumb school.

Emery Freeman—Brookhart's successor.

David Grommon — Ambassador to Spain.

John Gatewood—Speaker of the House.

Marion Holdorf—Second Paderewski.

Bernard Dolan—????

Mary E. Erwin—????

Jeanette Jess—Authoress of book "How to have cute appendicitis."

Bernice Kindig—World Critic.
Irma Langhoff—Proprietor of "Broken Cup Tea Shop."
Mildred Little—Proprietor of "Cracked Saucer Tea Shop."
Georgena Marak—Famous movie star.
Ruth Miller—Anne Pavlowa's twin.
Mary Michel—Anne Pavlowa the second.
Flora Sprague—Anne Pavlowa the third.
Geraldine Slauson—Leading gossip of Roger's Crossing.
Donald Roberts — Manufacturer of patent "blushes" for brazen flappers.
Hazel Schultz—Writer of detective novels.
Wilma Reep—Editoress of Sadie Snodgrass column for lovelorn lads.
Eddie Reed—Editor of Sam Snicklefritz column for lovelorn lasses.
Dale Peterson—Honorable president of the Boy Scouts.
Harold Taylor—Settlement work.
Laura Frazee—Manufactureress of a cleaner for tarnished gold fish.
Gail Storck—Dancing professor.
Della Koppenhaver—Abbess of Kinknhead Konvent.
Emilie Griffin—Nun of the Kleftchin Konvent.
June Standish—Abbess of the Kurlylocks Konvent.
Marion Patten—Prosperous hardware man.
Mildred Woolridge—President of the Seksapeel Club.
Robert Peterson—Noted gangster going under the title of Otto B. Schott.

If there have been any sins of omission or commission it was due to the statical interference of Station IFF.

Prudence of the Parsnip Patch.

P.S.—He who thinks he can do better than this, please broadcast his own

"Hear about the Scotchman who just went insane?"

"No. What was the matter?"

"He bought a score card at the game and neither team scored."

The boy sat in the library,
He did not hear the bell,
So when he got to History,
The teacher gave him—a heavier assignment.

Mary L. Chapman: "I think football is just glorious. It gives one such a graceful carriage."

Francis Taylor: "Yes, and a couple of Charley Horses to draw it with."

Youth

wisely goes
a'shopping
for

Spring
Fashions

and

Graduation
Needs

to

Killian's

Let Us Be Your Grocer

Shumack's
Grocery

RICHELIEU PRODUCTS

You always get high grades here
for asking

Phone 33 Marion, Iowa

Mr. Finger (in Physics): "When two bodies meet they generally produce heat."

Bob O'Leary: "Not always! I hit a guy once and he knocked me cold."

"Laughter creates appetite," said the Scotchman, starting to cry at the dinner table.

Biddick &
Eastman Lumber
Company

STRONG STUFF

Two gentlemen riding on a train were both very much intoxicated.

First Gent: "What time is it?"

Second Gent (after extracting a match box from his pocket with much exertion and gazing at it intently): "Thursday."

First Gent: "My heavens, I've got to get off here."

Dorothy S.: "Why does Willma J. always gaze at the moon?"

Marion Van: "Oh, that's easy—cause there's a man in it!"

THE MARION SHOE SHOP

YOURS FOR A

Perfect Shine

Expert Shoe Repairing

Hats Cleaned and Reblocked

WE SERVE

Anamosa

Ice Cream

BULK OR BRICK

Sundaes, Sodas, and Malted Milk

Regular Meals Served Daily

"Excellently Cooked"

Sandwiches At All Times

Candy

An assortment to choose from: Martha Washington, Schraffs, Park-Tilford, and Halls Box Candy; Bars and Bulk Candy.

CIGARS - CIGARETTES

Hallwood Lunch

MARION'S SMARTEST CAFE

MARION, IOWA

Rasty R.: "I like a girl who can take a joke."

Helen B.: "Then you stand a splendid chance of being accepted."

Louis Mohr: "I've had this car for years and never had a wreck."

Gaylord French: "You mean you've had this wreck for years and never had a car."

Natalie H.: "The engine seems to be be missing."

Ray Snyder: "Oh that doesn't hurt; it won't show."

Cedar Rapids Business College

offers courses in business accounting, stenography, and secretarial training that should follow graduation from high school.

Commercial and Banking

including Walton Accounting, Stenographic and Secretarial Courses

Nine Weeks SUMMER SESSION Opens June 10

Golden Anniversary Catalog Sent on Request

L. M. WOLD, Secretary — W. C. HENNING, President

FRESHMAN CLASS SONG

They took the Freshman up on the roof,
And they pushed him off of there.
Two hundred feet he fell unharmed,
His head was full of air.

They fed the Freshman acid,
They poured it down his face,
He neutralized it to a salt,
The villian was so base.

Oh, they tried to drown him in a tu'
But he survived of the plunge,
Hail to the man of "32"
In his head he had a sponge.

THINK OF—

Bill Murray with a new car.

Miss Yates saying "ain't."

Miss Mentzer making Spanish assignment in English.

George Kearns with straight hair.

Marjorie Black minus a giggle.

Lloyd Coakley running.

Miss Tollie: "As has been said—"

Bright Prep: "Who was this fellow 'has been' "

Two little coons on the bridge a-sittin';

Two little bones back and forth a-flittin';

Hole in the plank where a knot was a-missin';

Par-a-dice lost.

Two high school ditchers in the alley sittin';

Two little dice, a-jumpin' and a-skippin';

Two soft footsteps, ditchers start slippin';

Par-a-dice lost.

Miss Yates: "Luther, will you please run up the blind?"

Luther: "Well, I'm not much of an athlete but I'll try it once."

Joe: "I've lost my pocketbook."

Finger: "Have you looked in all your pockets?"

Joe: "All but the left hand hip pocket."

Finger: "Why don't you look there?"

Joe: "Because if it isn't there I'll drop dead."

Helen B.: "What's a Cadenza?"

Mary F.: "A Cadenza is a run."

Helen B.: "Give me an example."

Mary F.: "I have a Cadenza in my stocking."

Electricity

Will---

Wash and Iron Your Clothes - Wash and Dry Your Clothes
Toast Your Bread - Make Your Coffee - Light Your
Home - Heat Your Rooms - Clean Your Rugs
Cook Your Food - Lengthen Your Life

All of These and Many More
Things Can Be Done in
"THE MODERN WAY"

Iowa Railway and Light Corporation

News Service

Whether it be high school sports, the affairs of the community in which you live, the affairs of the nation or of the world—reliance upon your daily newspaper is well placed, for it, alone, brings the living, pulsating news of life as it is being lived.

As you start upon the commencement of your active business life, carry with you the fact that the best informed is the most successful, and that the best of information is gleaned from the daily news report of the activities of the world in which you live.

That service reaches a commendable peak in the newspaper of your own community.

Cedar Rapids Gazette and Republican

Every Evening and Sunday Morning

Wolfe (in Economics): "What is a trust?"

Marian V. F.: "A group of men banded toegther to make money."

Wolfe: "No, that's a crap game."

Miss Yates: "When was Shakespeare born?"

Mildred W.: "1564."

Miss Yates: "Correct. When did he start writing?"

Mildred W.: "1543."

Miss Hoskins: "You can do that problem by using degrees or by using angles."

DeWayne M.: "I would rather do my problems by degrees."

After the Date Is Over— Then What?

Will you be in her dreams and will there be memories of a perfect evening? Many a young man has changed to Armstrong's clothes as an assurance of being well dressed. Why don't you?

PIES CAKES BREAD

"Quality At All Times"

C. C. Carsner

Phone 169 **Marion, Iowa**

ALL WRONG

"It's all wrong about those Irish being good fighters."

"Yeh?"

"Yeh. Last night me and my brother Gus and two other fellows licked one."

"Your father is Scotch, isn't he?"

"Yes."

"Then perhaps I had better turn out the light."

F. Taylor: "How did you get that bump on the head?"

L. Pinch: "Oh, that's where a thought struck me."

HOW IS YOUR ROOF?

Art Craft Roof, Guaranteed 10 Years. Let us do your roofing.

Brown Roofing Company

Phone 50 **Marion, Iowa**

About this time our poems become verse and verse.

Did you notice that some of these jokes are funny and other original?

QUALITY GIFTS FOR THE GRADUATE

Buy With Confidence

Boyson Jewelry Company

Established 1900

THE

Central Market

CHOICE MEATS AT THE LOWEST PRICES

W. E. FLEMING, Proprietor

A BOON TO HUMANITY

Bob O. (two years after graduation from high school): "How did Professor Coakley make his millions?"

Joe B.: "He put fenders on grape fruit spoons."

Teacher: "Mike, give me a definition of salt."

"Sure," responded Mike, "it's the stuff that makes potatoes taste bad when you boil 'em and don't put any in."

R. W. Patten Hardware

GOOD HARDWARE

At Right Prices

Phone 56 Marion, Iowa

John Engstrom

TAILOR

SUITS AND OVERCOATS

$35 and up

She: "If you were standing on a dime what great American industry would you represent?"

He: "Woolworth. Nothing over ten cents."

Expert Watch, Clock and Jewelry Repairing

Special Attention Given Railroad and Wrist Watches

Engraver

Spectacles Repaired

K. M. SAUNDERS

MARION, IOWA

Horace H.: "Can a person be punished for something he hasn't done?"

Mr. Dole: "Of course not."

Horace H.: "Well, I haven't done my Geometry."

When ice cream grows on Macaroni trees

And Sahara sands grow muddy

When cats and dogs wear B. V. D.'s,

That's when I like to study.

Arp Paint Store

Sherwin-Williams Paint, Varnish and Enamels

Wall Paper in Stock

Estimates Given on Any Work

Phone 196, or Albert Arp Res. 243-J

WATCH FOR OUR

School Supply Bargains

The Boston Store

MARION, IOWA

EGO SOCIETY

Motto: "I'm the man; watch me."

President—Robert O'Leary

Vice-President—R. E. O'Leary.

Secretary-Treasurer—O'Leary.

Are You Looking Your Best?

If Not, Visit the

Rainbow Barber Shop

and

Beauty Parlor

W. A. Jackson Pearl Jackson

We take pains to please you—Phone 41

LIONS' OBJECTS

To promote the theory and practice of the principles of good government and good citizenship.

To take an active part and interest in the civic, commercial, social, and moral welfare of the community.

To unite members in the bonds of friendship, good fellowship, and mutual understanding.

To provide a forum for the full and free discussion of all matters of public interest, partisan politics, and sectarian religion alone excepted.

To encourage efficiency and promote high ethical standards in business and professions, provided that no club shall hold out as one of its objects financial benefits to its members.

Join the Lions' Club and Rub Elbows with the Business Men of Marion

Marion Lions' Club

TO MISS SCHOMBERG

Givit tuum guudon plente
Socet tuum guudon strong
Never letem be absente
Gopher evere verb'ats wrong
Always teachum conjugations
Seldom saither doing well
Makem wish they hadn't cum here
Makem wish they were at home.

A baby elephant is sad,
His life is dull and gray,
He cannot suck his tumb because
His nose is in the way.

On mules we find two legs behind
And two we find before.
We stand behind before we find
What the two behind before.

Join the Marion Community Club and help make Marion a Bigger and Better City to live in.

(This ad was given in appreciation of the hearty co-operation received from the High School students.)

Marion
Community
Club

BEHOLD! WHAT'S IN A NAME

The Blackest ..... Crow

The Tallest ..... Storck

The Sweetest ..... Cherry

The Happiest ..... Miller

The Jolliest ..... Crew

The Most Stately ..... Swan

The Busiest ..... Carpenter

The Longest ..... Lines

The Worst ..... Case

Complete Stock of

Wall Paper and Paints

P. G. Harlan Co.

MARION, IOWA

Mike Cira

Headquarters for

Soft Drinks

and

Confectionery Products

We appreciate your patronage and will give you friendly and efficient service to show it

PHONE 164

Mike: "Watchagotnapachidge?"

Ike: "Sabook."

Mike: "Wassanaimuwitt?"

Ike: "Sadickshunery fullinaims. Wife's gonna getaplecedog anagottageettanaimferim."

GLADIUS FIRST

A small boy found in his grammar examination, "The horse and cow is in the field." He was told to correct it and to give his reason.

He wrote: "The cow and the horse is in the field. Ladies should come first."

"My boy, you must not say 'I ain't going.' You should say, 'I am not going. He is not going. We are not going. They are not going'."

"Ain't anybody going?"

1929 JANUARY 1929

SUN	MON	TUES	WED	THUR	FRI	SAT
		New Year Resolutions 1	Whee! Lets go, Slidings fine 2	School Begins Senior banking party. Hurrah for the 1st show! 3	Pep Assembly minus the pep. Everybody dead 4	5
6	Famous Day — nothing doing 7	B.B. game with Grant Marion - 17 Grant - 20 8	Quill Staff Pictures 9	Extra! School doesn't take up until 9 A.M. 10	Extra! School dismissed at 4 P.M. oh Joy! 11	12
13	mud fell and made the roads rainy. 14	B.B. game at Manchester 21 22 We still have hopes 15	Emerson School burned. More Vacation. Some kids get all the breaks 16	E X A "Was it hard?" 17	M S 17* "Gee, I know I'll never get through" 18	B.B. game with Vinton yesterday Worse Luck 19
20	New Semester 21	B.B. game at MT Vernon M.V. - 26, M. - 21 22	Grade Cards 23	The Bears go walking (they won't catch us) 24	The Bears are brought home (?) 25	26
27	Quill "Peter Pan" 28	Staff and 29	Shows "Dress Parade" 30	G.A.A. Party Snow "Ball" 31		

1929 FEBRUARY 1929

SUN	MON	TUES	WED	THUR	FRI	SAT
	Will U B mine?		yum!		Billy Murray knew everything in the lesson — What lesson? 1	2
3	Everybody Patiently waiting for Friday 4	Game with Manchester MARION 25 Manchester 16 5	Senior Class Party at Frinks Lotsa Whoopee! 6	Study Again! Bookworms 7	B.B. Game Springville - 27 Marion - 16 Here 8	Soph Class Party in New Gymn 9
U S Mail 10	B.B. game (there) Springville - 20 Marion - 18 Jim gets his Frish up 11	Freshmen! 12	Sophomores!! 13	Juniors!!! 14	TAKE 15	Our 16
Advice 17	Work Less 18	Study Less 19	Graduate 20	Later 21	Tipton game Here. We -- 13 They -- 9. 22	Junior Class Party in old Gymn 23
24	Snow 25	Snow 26	More Snow 27	A regular Storm 28		

1929 MARCH 1929

SUN	MON	TUES	WED	THUR	FRI	SAT
					Tourney begins Marion beats Mount Vernon Hurrah! We go to the 1 finals 1	B.B. Finals Alburnette - 29 Martelle - 23 Marion - 13 Grant - 19 2
3	High School hears inaugural adress in aud 4	Teacher's dinner party at Fernow's yesterday 5	Grade Cards Again! oh well! It won't be long now! 6	Another Teachers party. Why all the celebrating? 7	Music Contest at Mt. Vernon. Marion takes three firsts 8	9
10	Everybody busy doing nothing! 11	Miss Hoskins has a 9th hour Algebra class (Now listen) 12	G.R. Meeting. "Ides of March" "Great Caesar" 13.	Hats are doffed and Kodaks appear 14	St. Patrick's Day Assembly Dick and Dutch take up dancing 15	16
17	Senior girls beat Juniors in B.B. Tourney 18	Mr. Wolfe explains musical powder boz to his Sociology Class 19	Members for Honor Society Chosen ΔΣΔ 20	Spring is here, at last! 21	Music Contest in Auditorium Proceeds to take contestants to 22 Water Loo	23
24	Usual 9th hr. Physics Class 25	Lollypops are in Season 26	G.R. Meeting in auditorium 27	Vacation 28	Vacation 29	30

Friends, Students and Janitors, lend us your ears—
We come to slam the teachers, not to praise them.
If there's good it be oft' interred in their bones,
So let it be with them.
The noble Superintendent hath told us teachers were ambitious.
If it were so it were a grievous fault and grievously hath the teachers proved it.
Here under leave of the Superintendent and the rest,
For the Superintendent is an honorable man
Come we to speak in this noble luck
The teachers are a flop—
Faithless and unjust to us.
Yet, the Superintendent says teachers are ambitious,
And the Superintendent is an honorable man.
They care not for the many troubles the pupils suffer,
Their heads with knowledge filling.
When student hath worried
The teachers have laughed.
Ambition should be made of sterner stuff.
You all did see that on these spring days
We anticipated sport, which by quizzes and exams was nearly vanished
Was this ambition?
Yet the Superintendent says teachers are ambitious,
And the Superintendent is an honorable man.
We speak not to disprove what the Superintendent spake
But here we are to speak what we do know
You all did love them once, but without cause.
Why now should we mourn for them?

Seniors.

A GOOD MUSIC STORE SINCE
1869

H. C. Waite
Music Company

Mason & Hamlin, Knabe,
Chickering, and Fischer
Pianos
Band Instruments
Sheet Music
Victrolas

Look At Your Shoes; Everybody Else Does
WE REPAIR SHOES
Iowa
Shoe Repair Shop
735 Eleventh Street Marion, Iowa
(Across Street from Water Office)

Vahl's Garage
TAXI SERVICE - STORAGE
REPAIRING
We Appreciate Your Patronage
840 Eleventh Street Marion, Iowa

When Morning Came

"We three kings of the Orient are"

At peace with the world

"One bottle for one"

Ain't we sweet

After the school day is over

Prima Donna waiting for the Opera (up-roar)

Brotherly love

The Bible says "Divide"

SOFT SOAP

May I read your palm, Olive?
Not on your life, Boy!
Then I'm out of Lux!

A Scotchman in Brooklyn was missing three days before the police department finally located him in a "Pay-as-you-leave" street car.

Miss Yates: "Give me a good clear definition of the word after-thought."

Willie J.: "After-thought—is a tardy sense of prudence that prompts one to try to shut his mouth about the time he has put his foot in it."

First National Bank
AND
Marion Savings Bank
MARION, IOWA

Member of Federal Reserve System

WE PAY 4% ON TIME AND SAVINGS DEPOSITS

We respectfully ask for a share of your patronage. We promise courteous, prompt and efficient service

Geo. Hutton
FLORIST

MARION, IOWA

235 Sixth Avenue Phone 226-W

Let Us Help You Appear As You Should Appear

Klink's Barber Shop
EXPERTS TO SERVE YOU

Shanklin Service Station
SINCLAIR PRODUCTS

101 West Seventh Avenue

For That Suit or Topcoat
$23.50
SEE
Harvey Bros.
FACTORY TO YOU

225 Second Avenue

YOCOM FUNERAL HOME

Phone 178 *Marion, Iowa*

We Are Strong For Marion High

for several good reasons. One of these is that the boys and girls of today will be the men and women of tomorrow, and we will want their friendship and loyalty for Marion's own home Newspaper—

The Marion Sentinel

Ray S.: "I have a new job as blacksmith in Edison's Drug Co."

Elmer N.: "What do you mean?"

Ray S.: "Just what I said. I shoo flies."

John was hard on trousers. One day while shopping his mother told him to buy cloth for a pair of trousers. John ordered a great deal more than it seemed necessary.

"Why do you get so much?" asked his friend who was with him.

"Oh," was the reply, "this is for reserved seats."

Soph: "Do you know Poe's Raven?"

Frosh: "No, what's the matter with him?"

Prof: "What is the formula for water?"

Frosh: "Hijklmno."

Prof: "Where did you get that idea?"

Frosh: "Why, yesterday you said it was H to O."

Mr. Deitrich: "Ray, do you know Lincoln's Gettysburg Address?"

Ray S.: "No, I thought he lived at the White House."

"Say, pop," inquired the young student, "was George Washington as honest as it says he was?"

"Yes, my son."

"Well, then, how is it they close all the banks on his birthday?"

SWEET'S

GARAGE

AUTO REPAIRING A SPECIALTY

TAXI

Willys Knight - Whippet

PHONE 12 DAY OR NIGHT

TRADE HERE AND PAY LESS

SERVICE OUR MOTTO AND
QUALITY OUR GOAL
"To Please You Pleases Us"

Marion
Grocery Co.

PHONE 88

TO THE FRESHIES

who contributed the
greatest number of
Jokes
We Thank You.

The Joke Editors.

GAS—

The ideal Fuel for all purposes

Marion Gas Co.

Woerderhoff's
Shoe Store

218 First Avenue **Cedar Rapids**

SHOES FOR THE ENTIRE FAMILY

Gym.

Study Hall.

High Quality Makes a Real Customer

WE are striving to combine Fine Printing with reasonable Prices. The great number of Customers on our books who always turn to us for their Printing prompts us to believe we are succeeding. Our new location is at the corner of Fourth Avenue and First Street where you will find the most up-to-date plant in this state.

PHONE
87 and 88

Laurance Press Co., Inc.

Cedar Rapids, Iowa

Autographs

Autographs

Memory Page
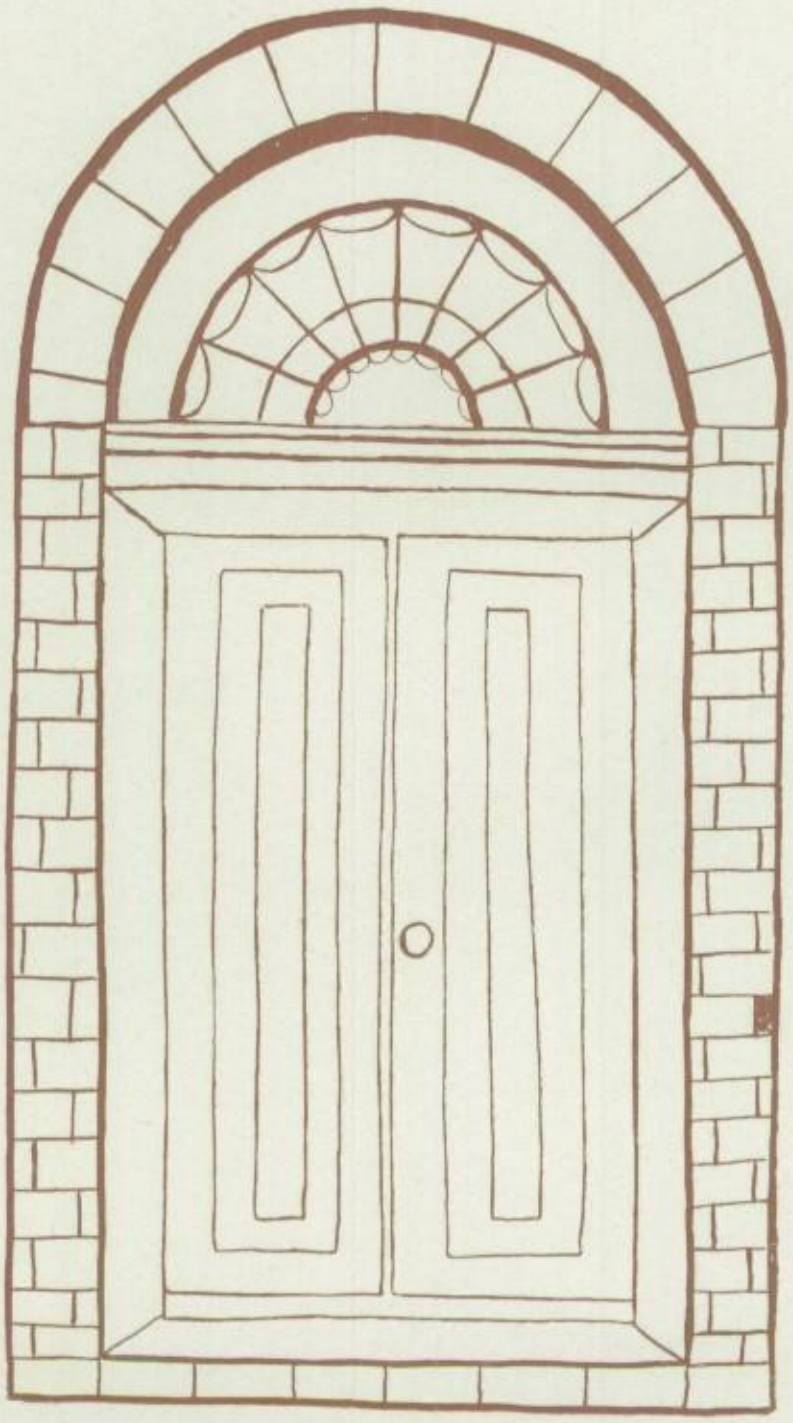
Memory Page